MUSIC - UNIVERSITY OF TORONTO
3 1761 05791 763 5

M
1013
P94
op.19
M8
c.1

MUSI

CIRCULATES ONLY WITH
ALL PERFORMING PARTS

WHEN THIS BOOK WAS CHARGED OUT THE
FOLLOWING PARTS WERE IN THE POCKET:

vlns.	1				

Mus 139 150 + 1 pt (8)

С. ПРОКОФЬЕВ
S. PROKOFIEV

КОНЦЕРТ
CONCERTO
№ 1

для скрипки с оркестром
for Violin and Orchestra

КЛАВИР
PIANO ARRANGEMENT

• МУЗЫКА • MUSIC •

МОСКВА · 1973 · MOSCOW

Digitized by the Internet Archive
in 2026 with funding from
University of Toronto

https://archive.org/details/31761057917635

С. ПРОКОФЬЕВ

S. PROKOFIEV

КОНЦЕРТ
CONCERTO
№ 1

для скрипки с оркестром

for Violin and Orchestra

КЛАВИР

PIANO ARRANGEMENT

ИЗДАТЕЛЬСТВО МУЗЫКА · STATE PUBLISHERS MUSIC

Москва 1973 Moscow

LIBRARY
SEP 16 1974
UNIVERSITY OF TORONTO

П $\frac{0961-21}{026(01)-73}$ 516—73

M
1013
P94
op. 19
M8

КОНЦЕРТ №1 CONCERTO

для скрипки с оркестром

for Violin and Orchestra

Op. 19

Переложение для скрипки и фортепиано

Arranged for Violin and Piano

С. ПРОКОФЬЕВ
S. PROKOFIEV
(1891—1953)

I

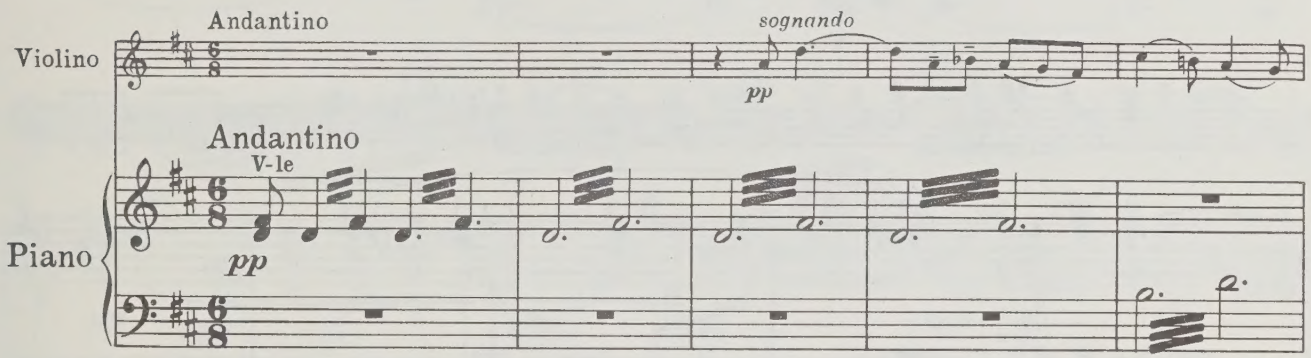

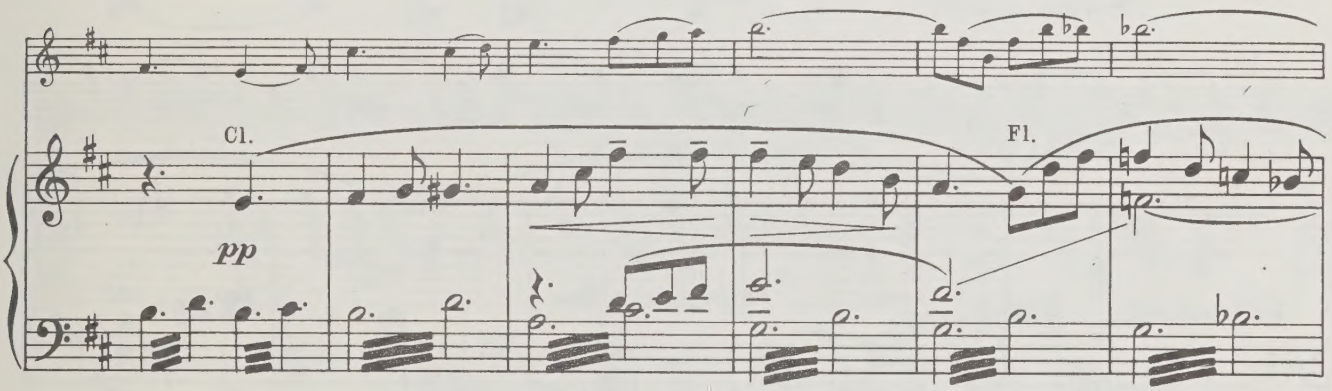

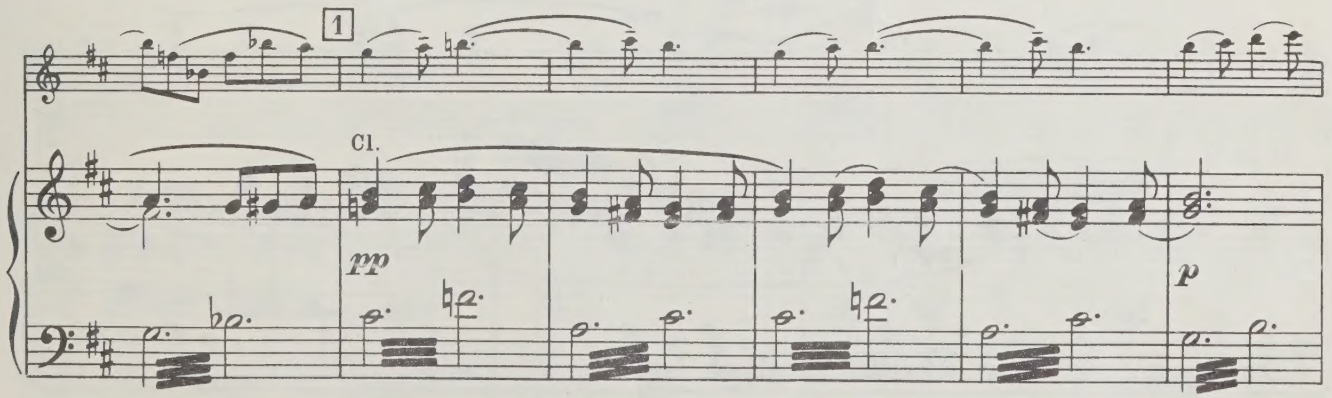

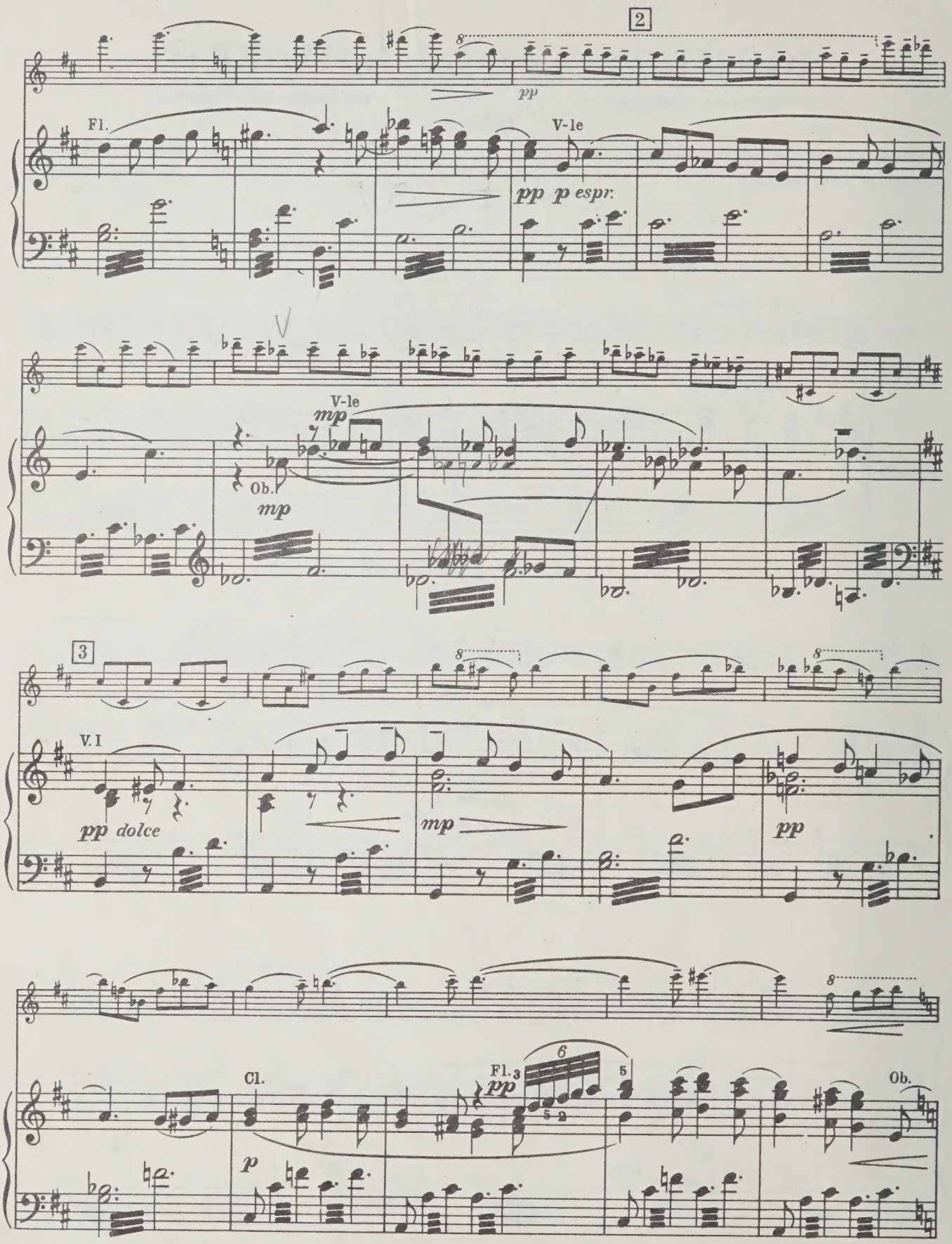
2
pp
Fl.
V-le
pp p espr.
V-le
mp
Ob.
mp
3
V. I
pp dolce
mp
pp
Cl.
p
Fl.
pp
6
5
5 2
Ob.

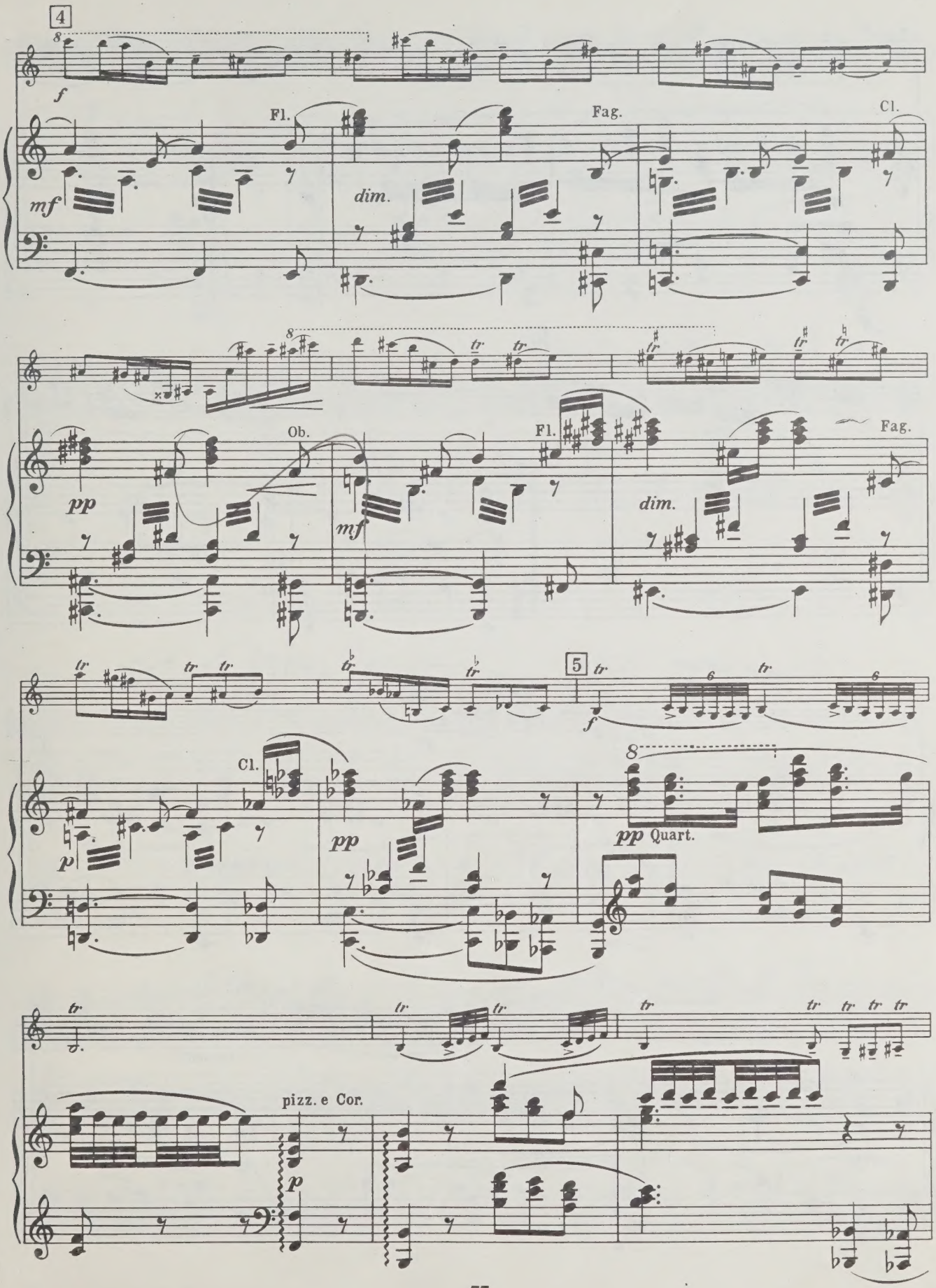
4
f
Fl.
mf
dim.
Fag.
Cl.
pp
Ob.
mf
Fl.
dim.
Fag.
Cl.
p
pp
5
f
pp Quart.
pizz. e Cor.
p

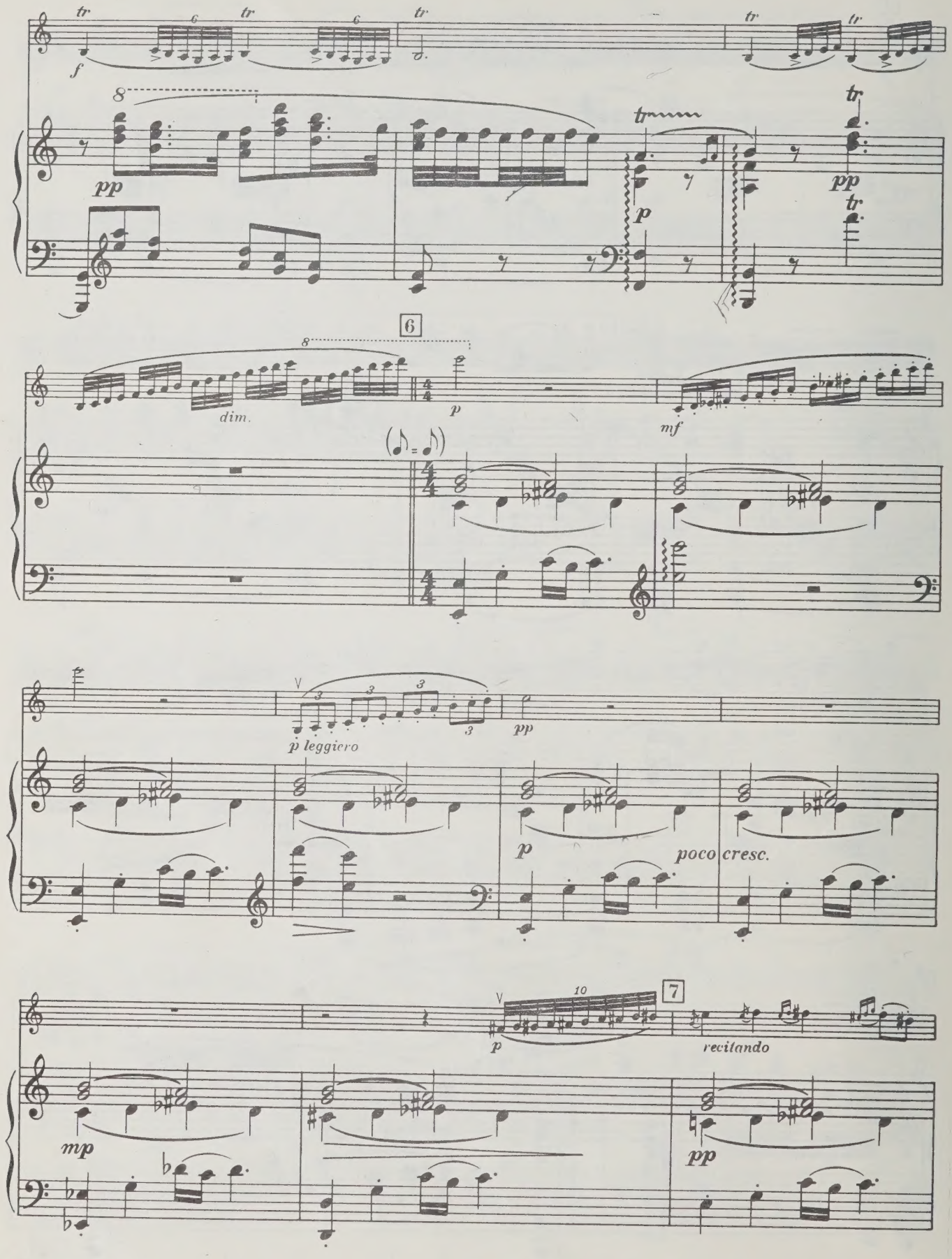
tr
f
pp
p
6
dim.
mf
p leggiero
poco cresc.
7
recitando
mp

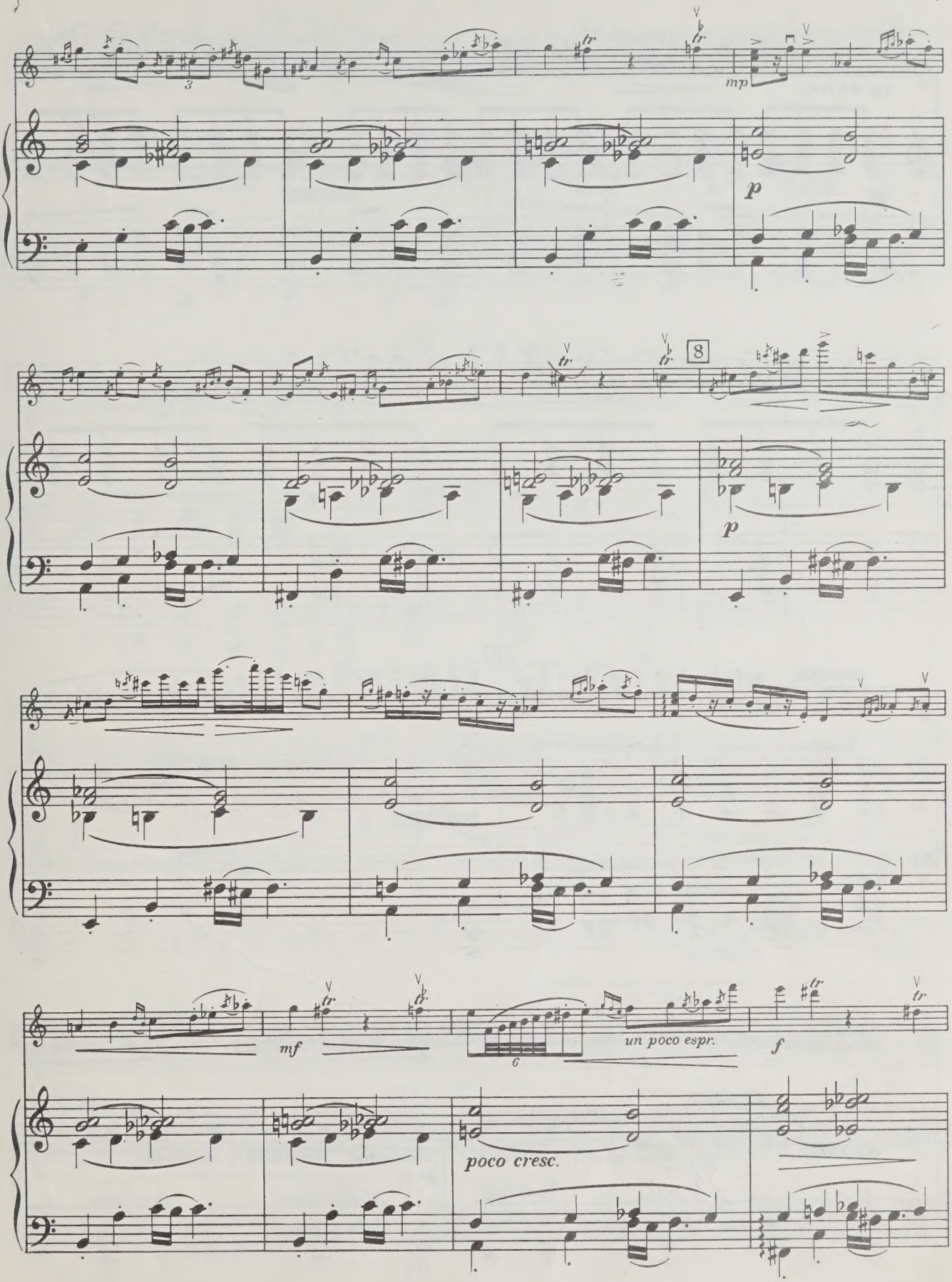
mp
p
8
p
mf
un poco espr.
f
poco cresc.

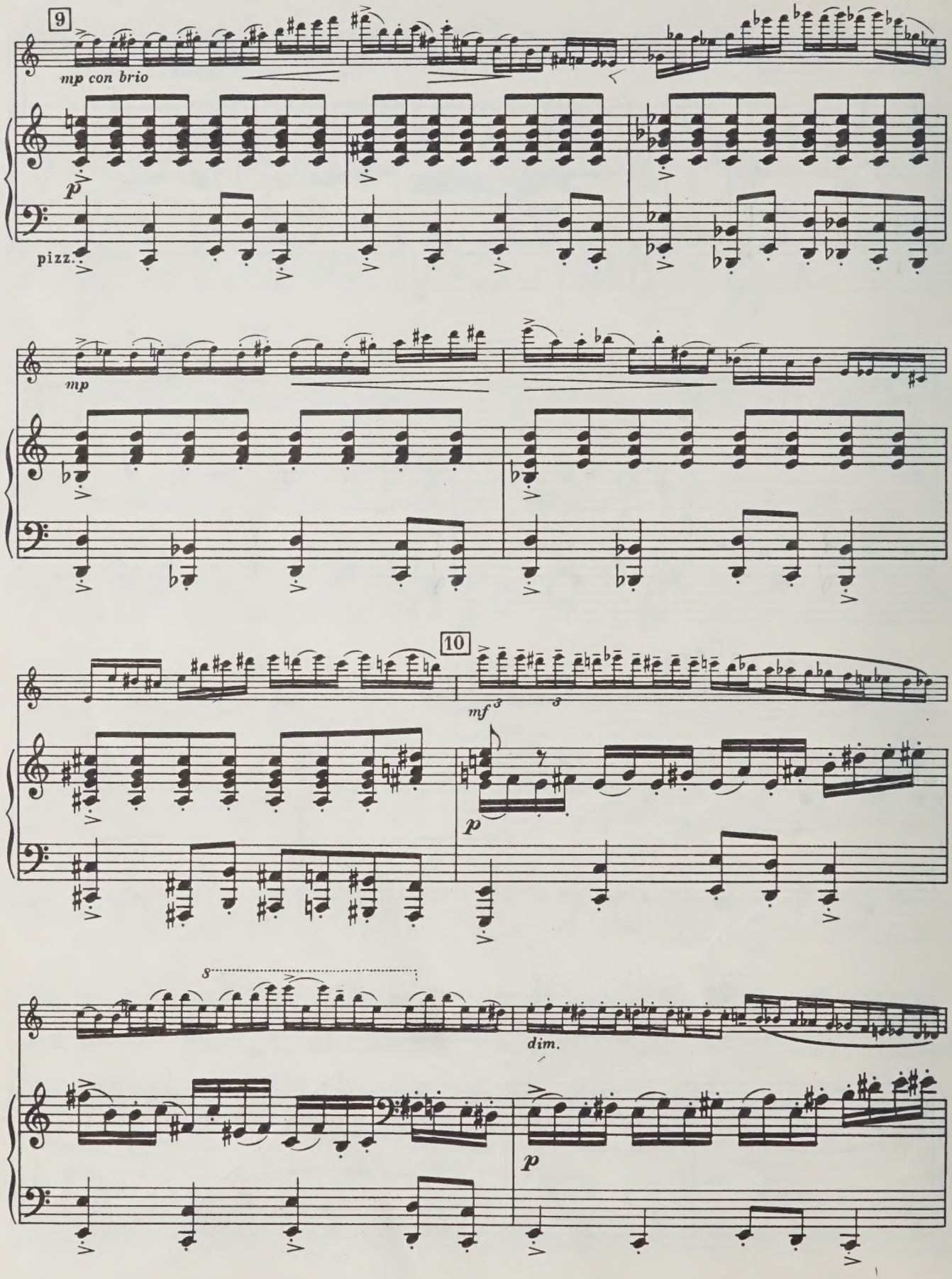
9
mp con brio
p
pizz.
mp
10
mf
p
dim.
p

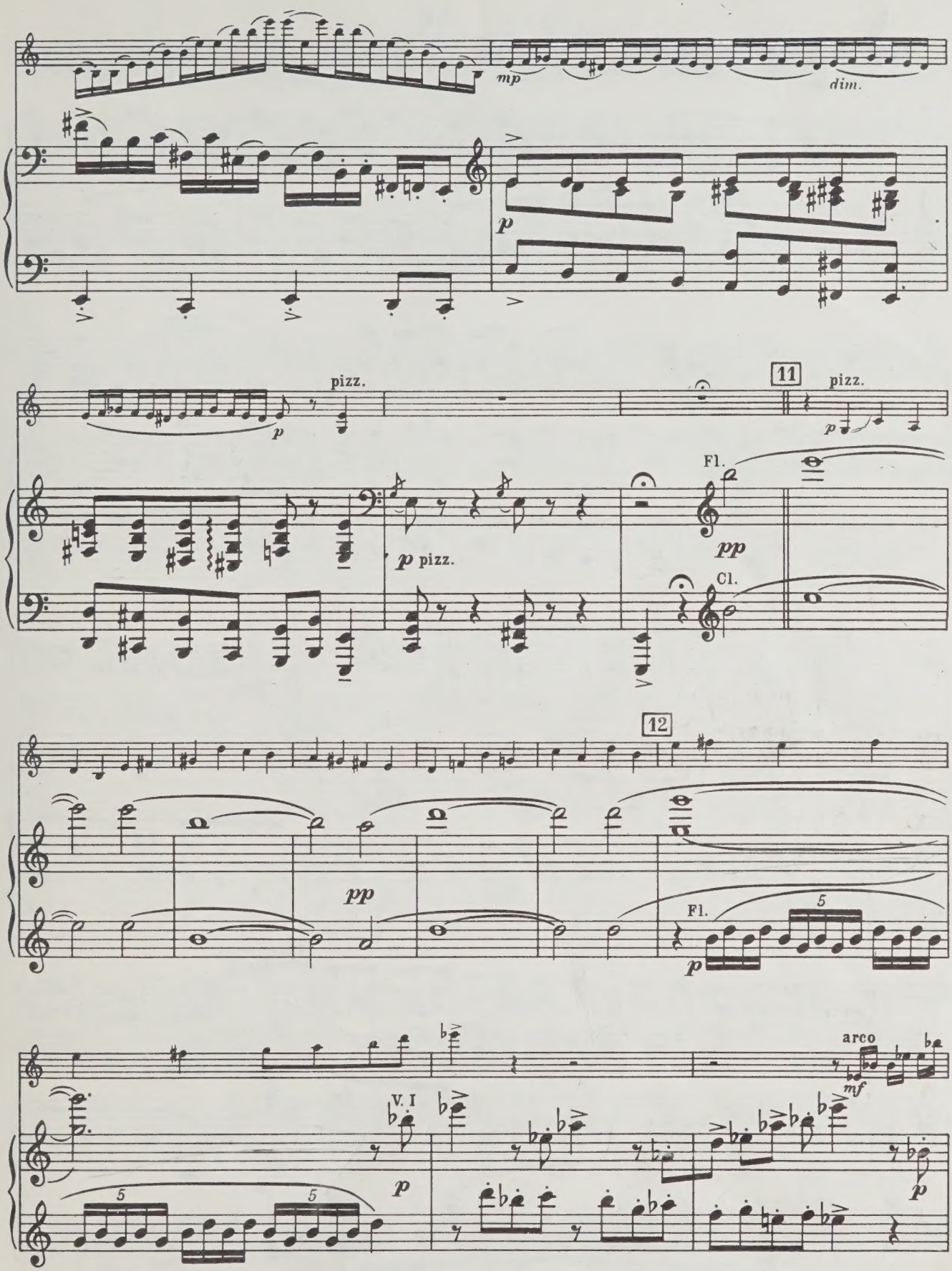
mp
dim.
p
pizz.
p
11
pizz.
p
p pizz.
Fl.
pp
Cl.
12
pp
Fl.
5
p
arco
mf
V. I
p
5
5
p

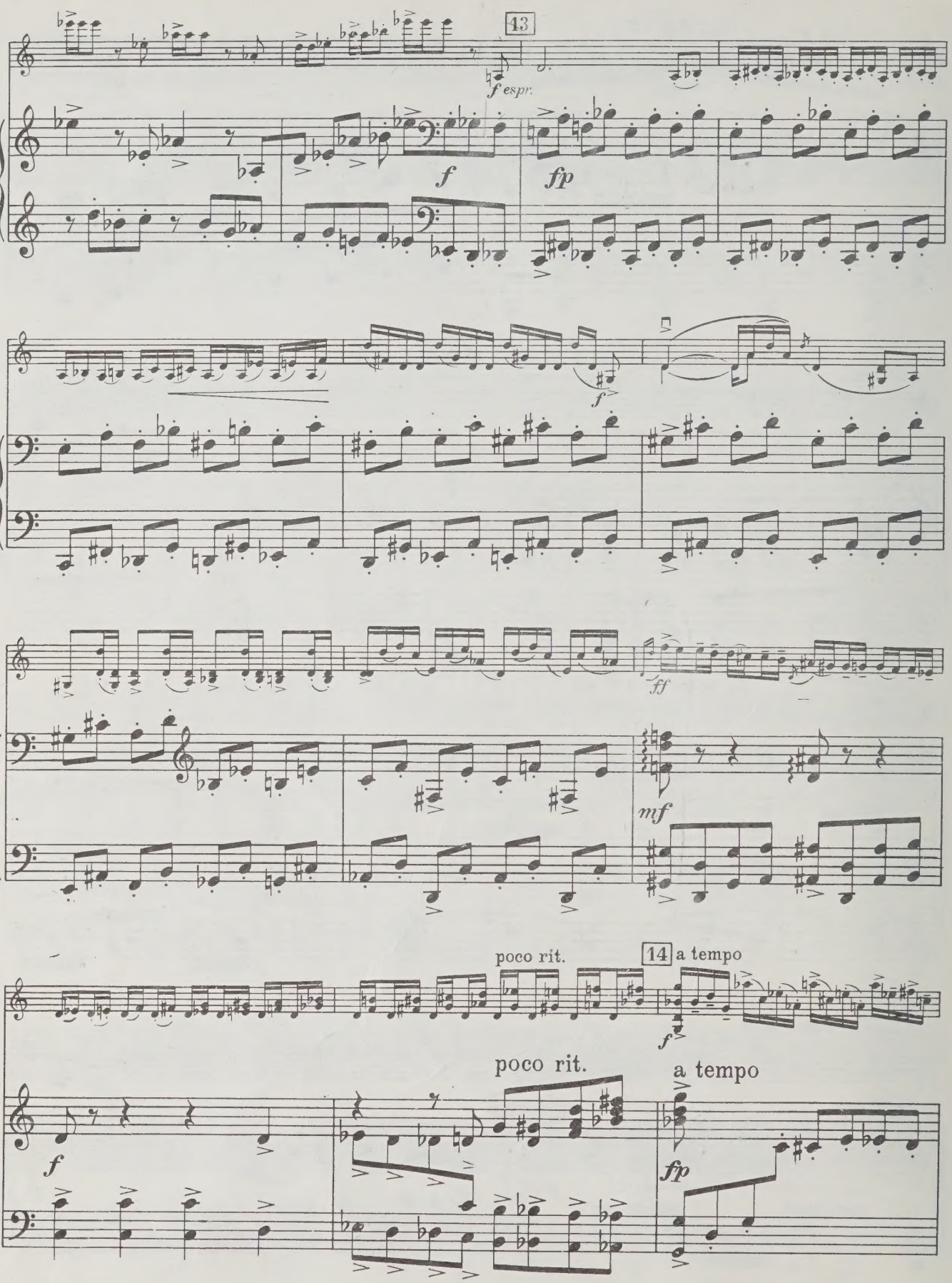
43
f espr.
f
fp
f
ff
mf
poco rit.
14 a tempo
f
poco rit.
a tempo
f
fp

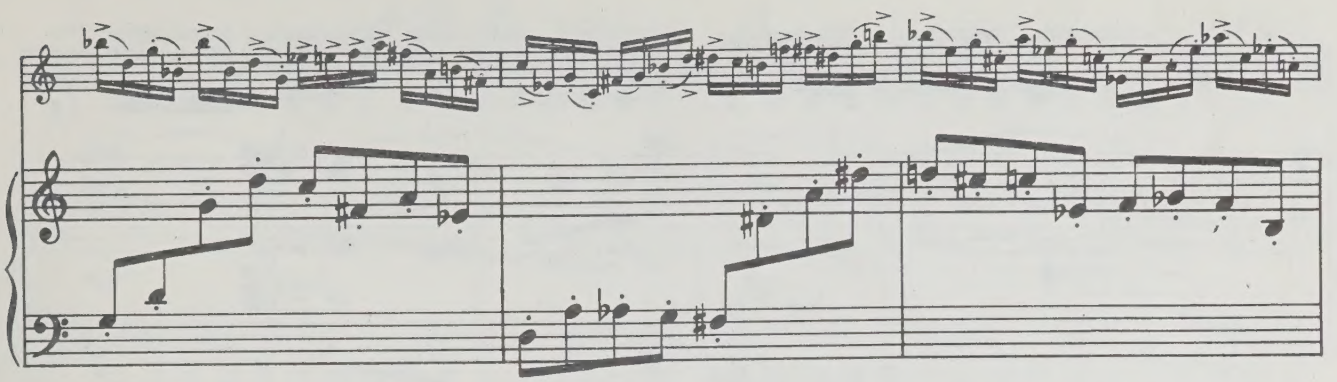

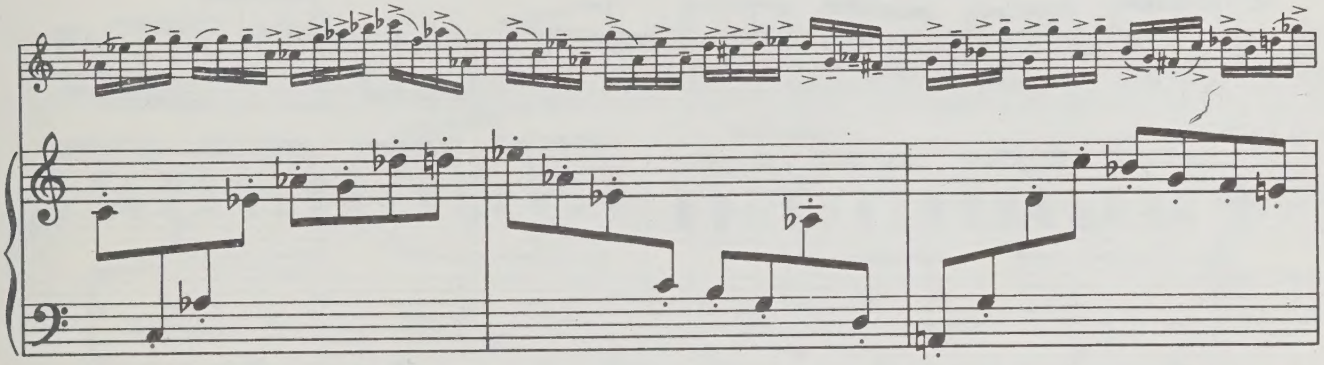

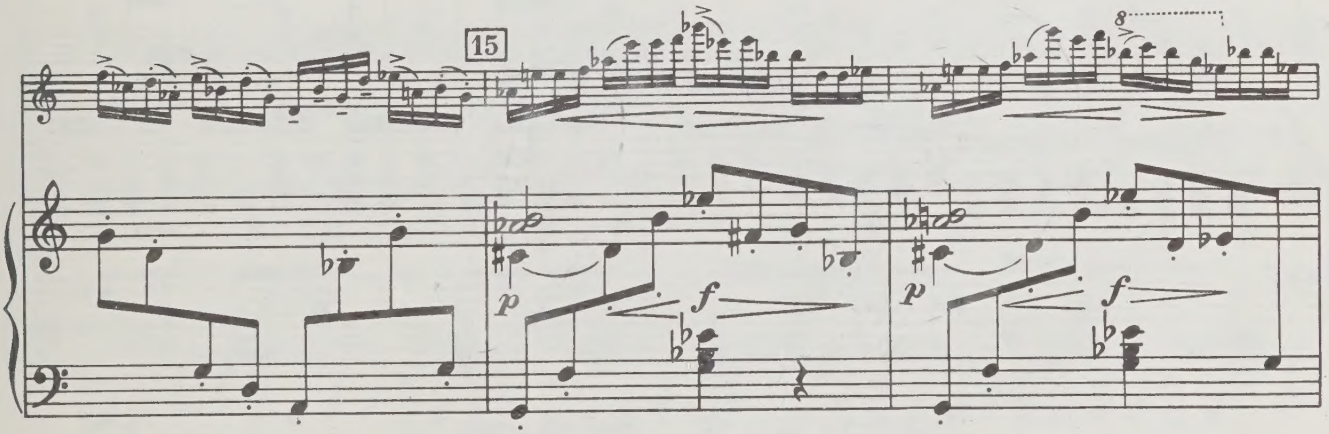
15
8
p
f
p
f

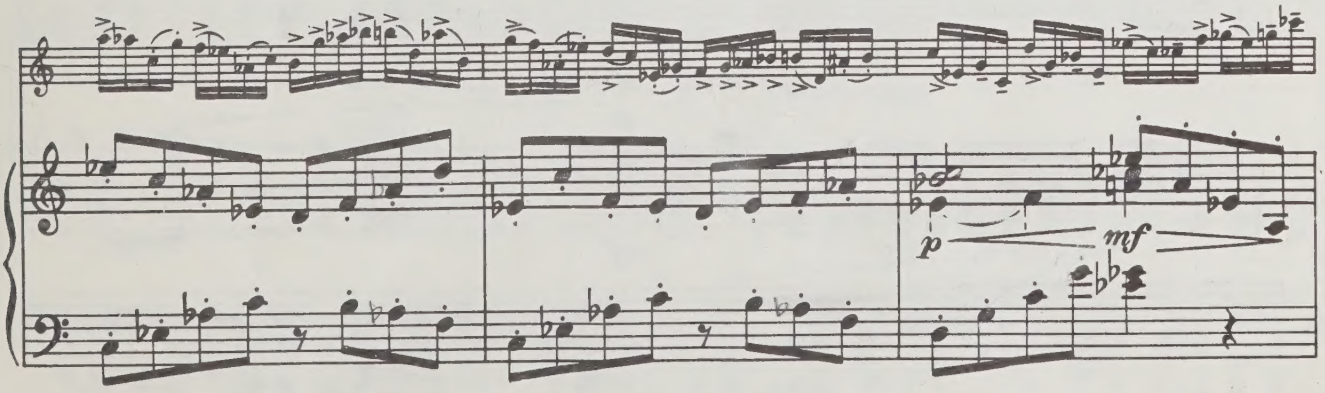
p
mf

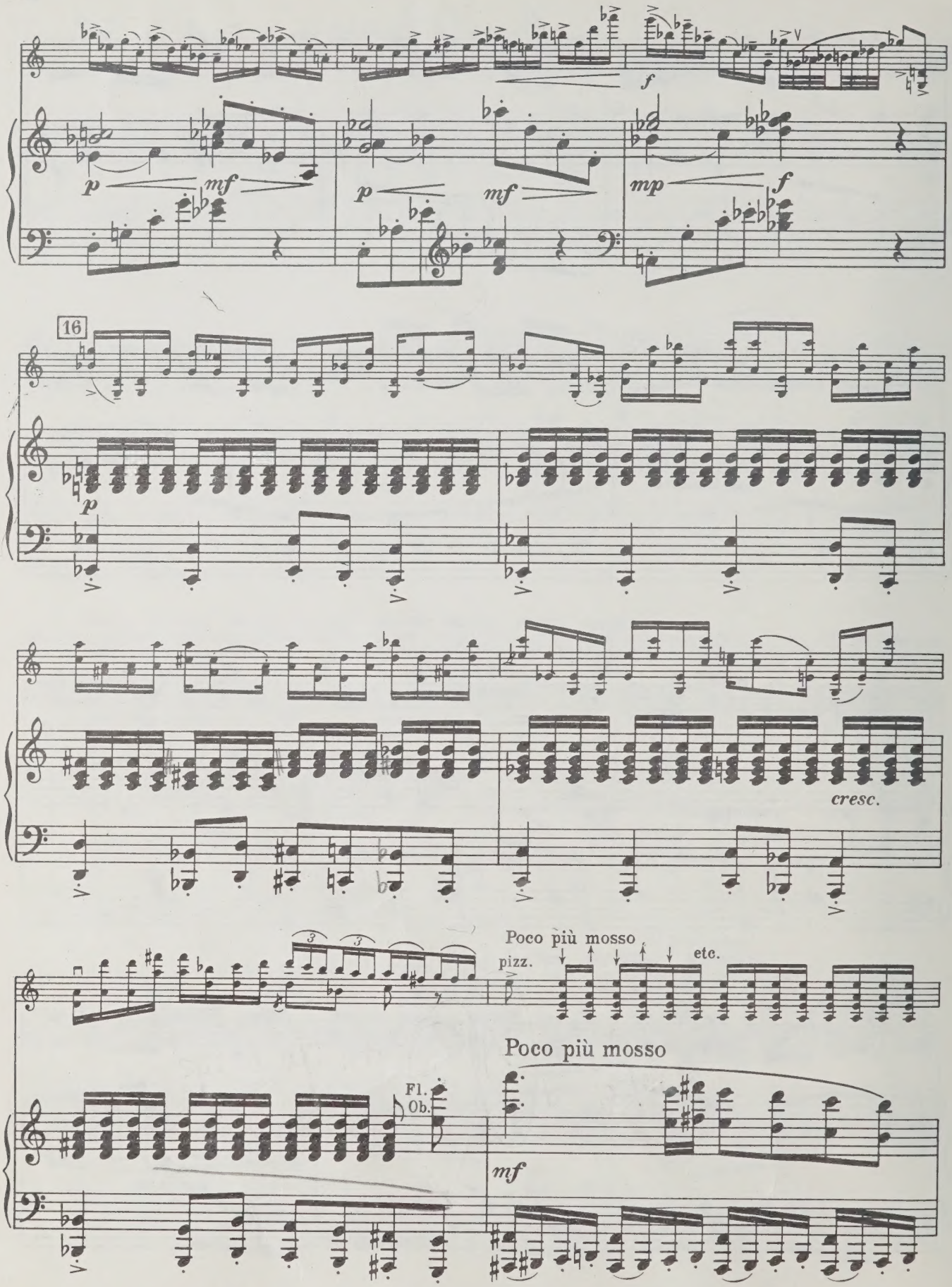
f
p
mf
p
mf
mp
f
16
p
cresc.
Poco più mosso
pizz.
etc.
Poco più mosso
Fl.
Ob.
mf

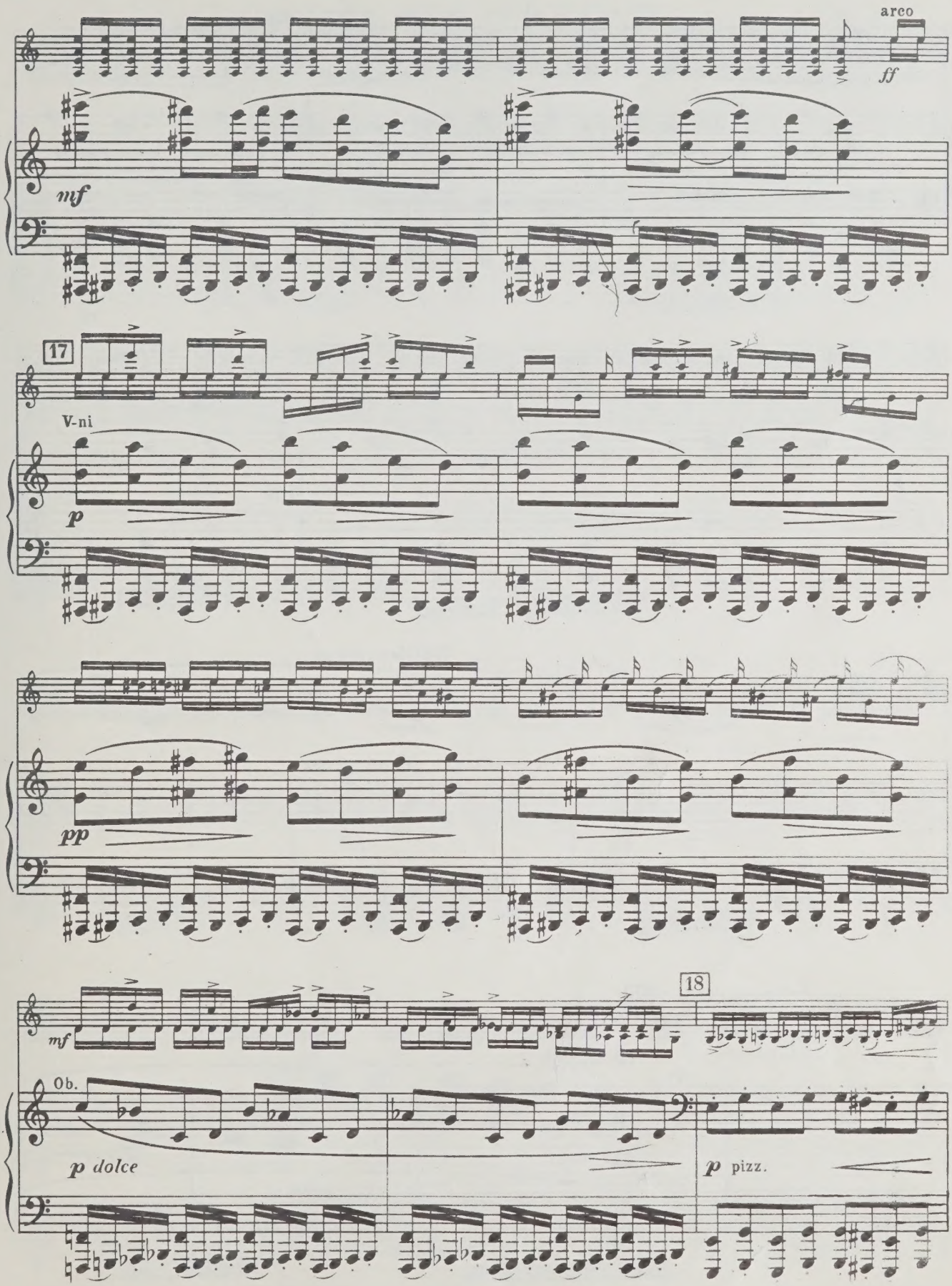
arco
ff
mf
17
V-ni
p
pp
mf
18
Ob.
p dolce
p pizz.

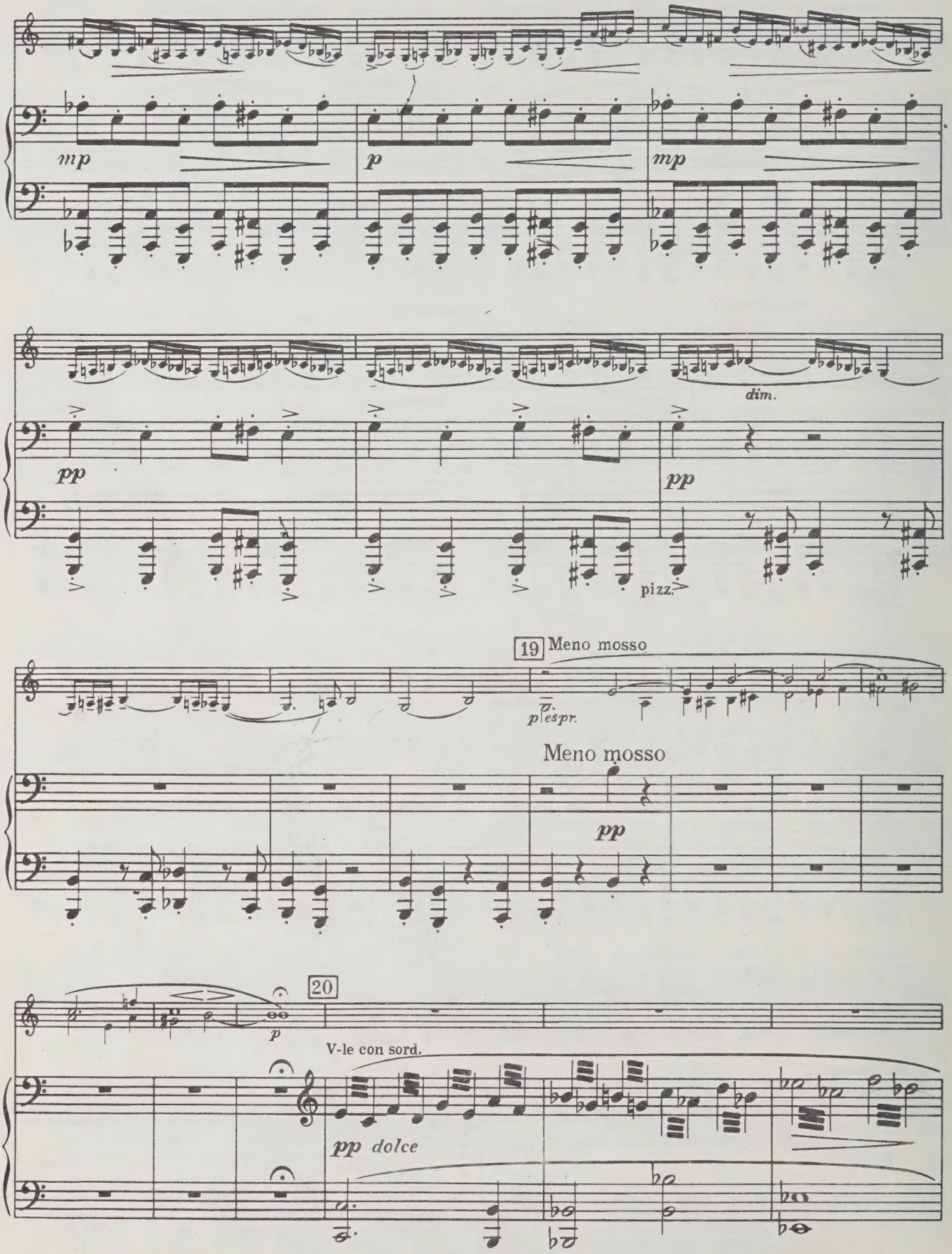
mp
p
mp
pp
dim.
pp
pizz.
19
Meno mosso
p espr.
Meno mosso
pp
20
p
V-le con sord.
pp dolce

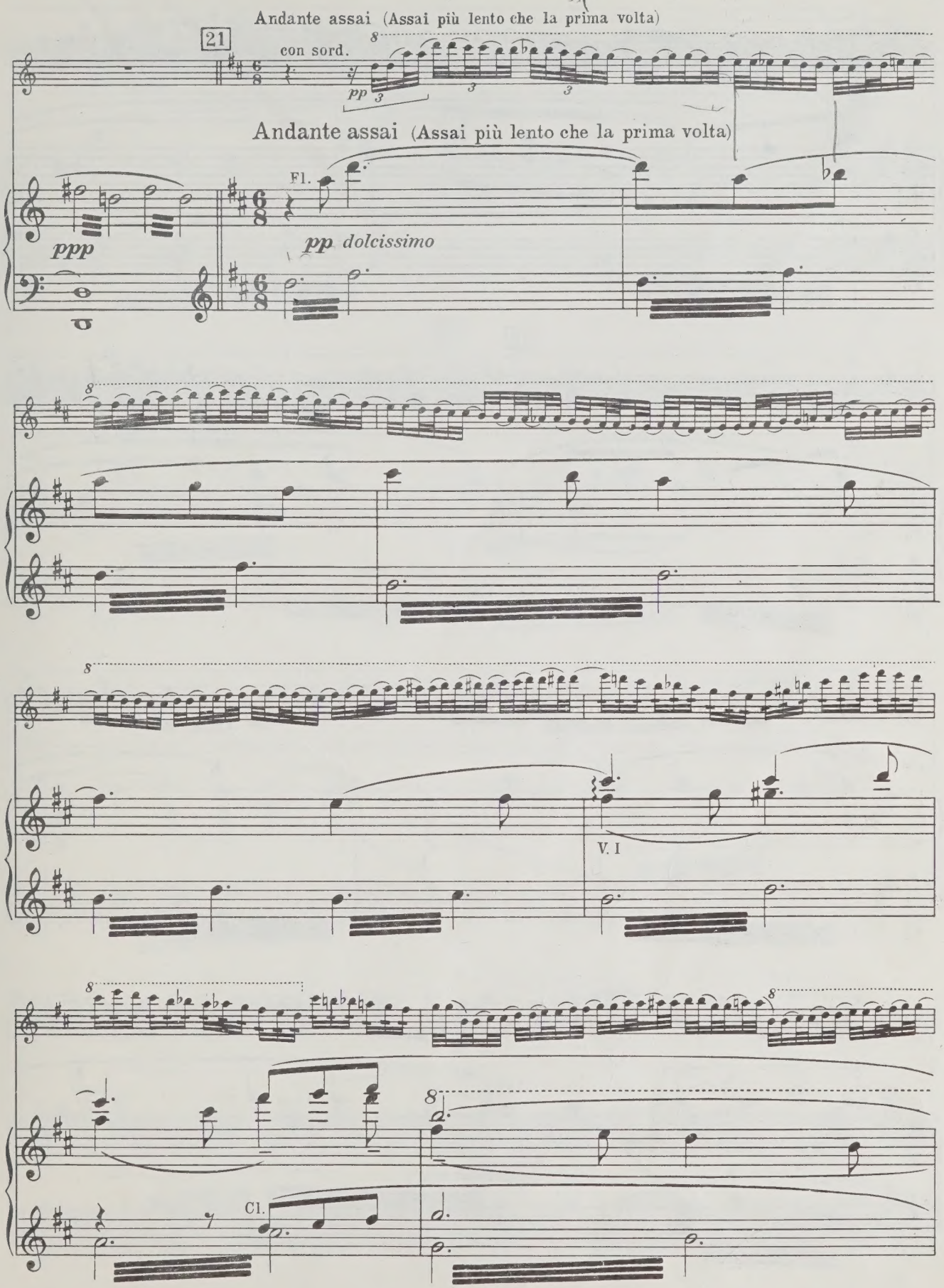
Andante assai (Assai più lento che la prima volta)
21
con sord.
pp
Andante assai (Assai più lento che la prima volta)
Fl.
ppp
pp dolcissimo
V. I
Cl.

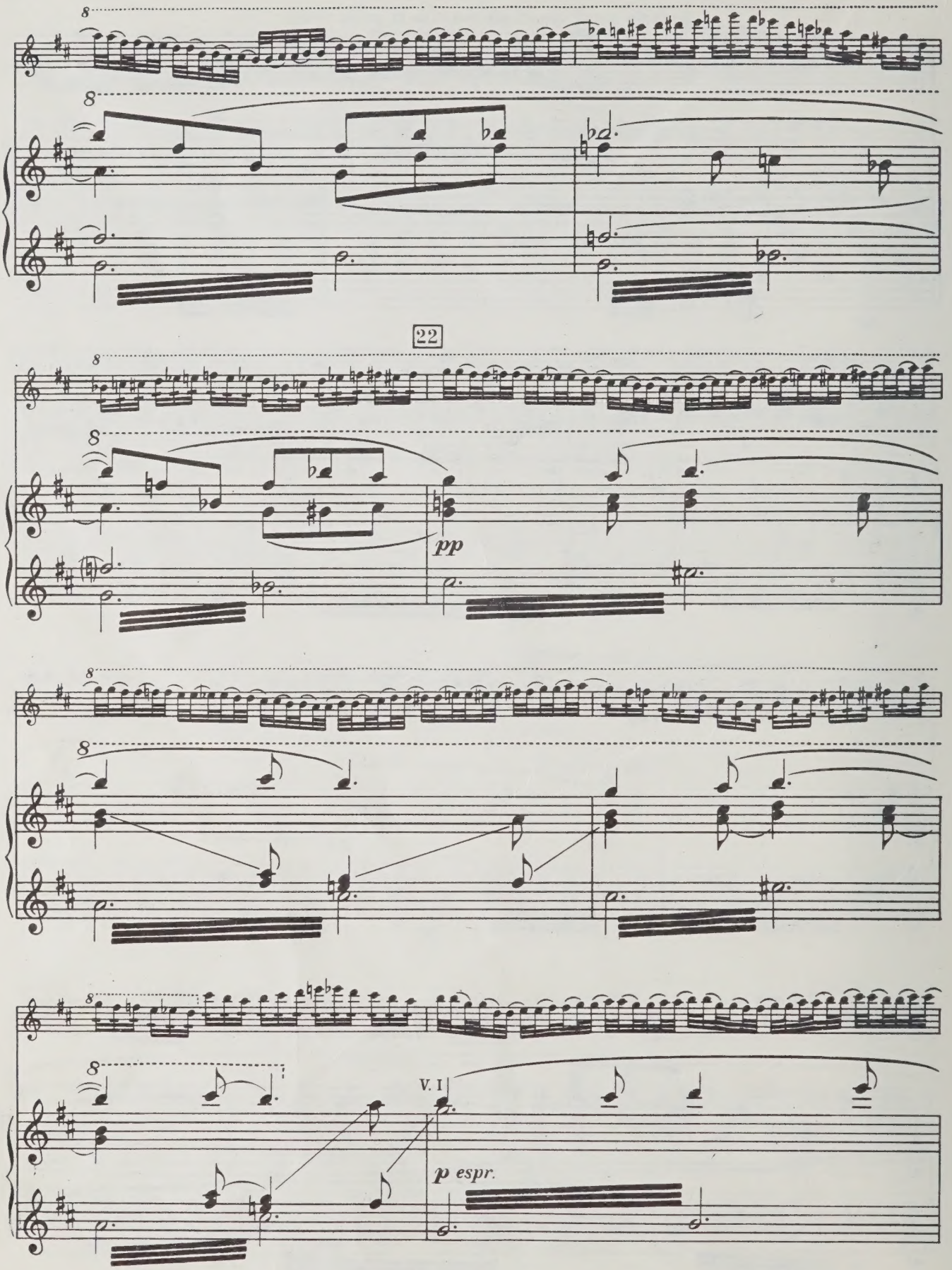
22
pp
V. I
p espr.

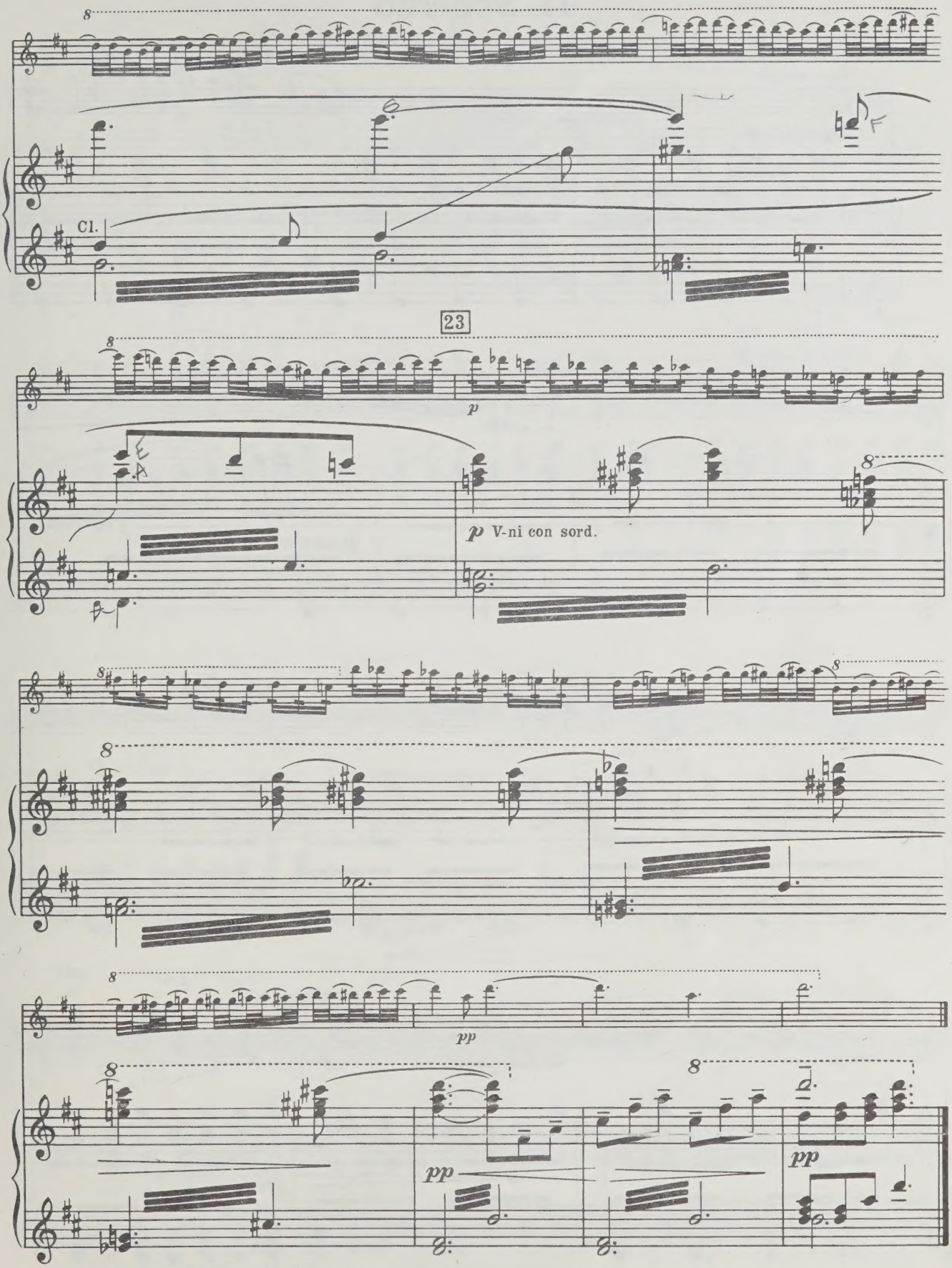
Cl.
23
p
p V-ni con sord.
pp
pp
pp

II. Scherzo

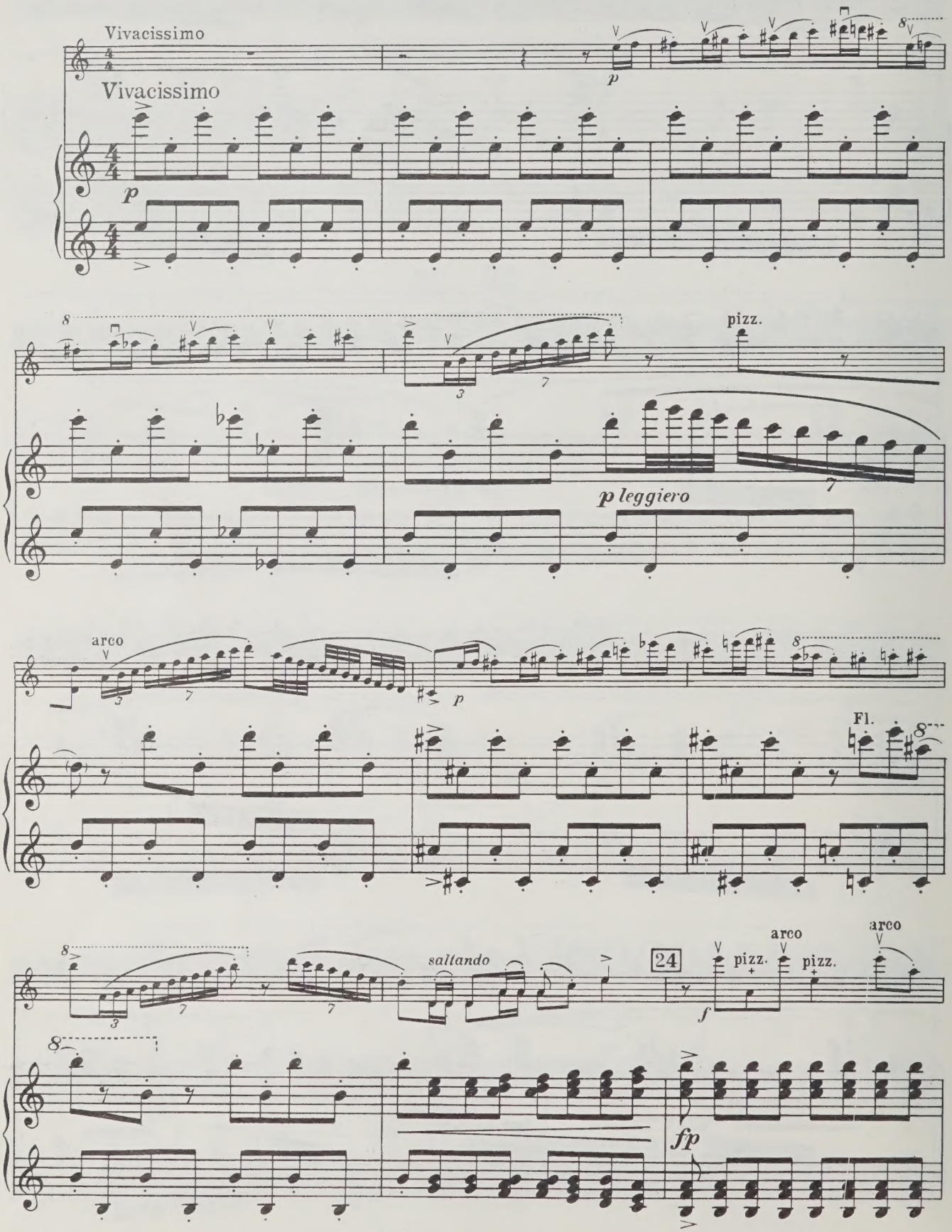
Vivacissimo
Vivacissimo
p
pizz.
p leggiero
arco
p
Fl.
saltando
24
pizz.
arco
pizz.
arco
f
fp

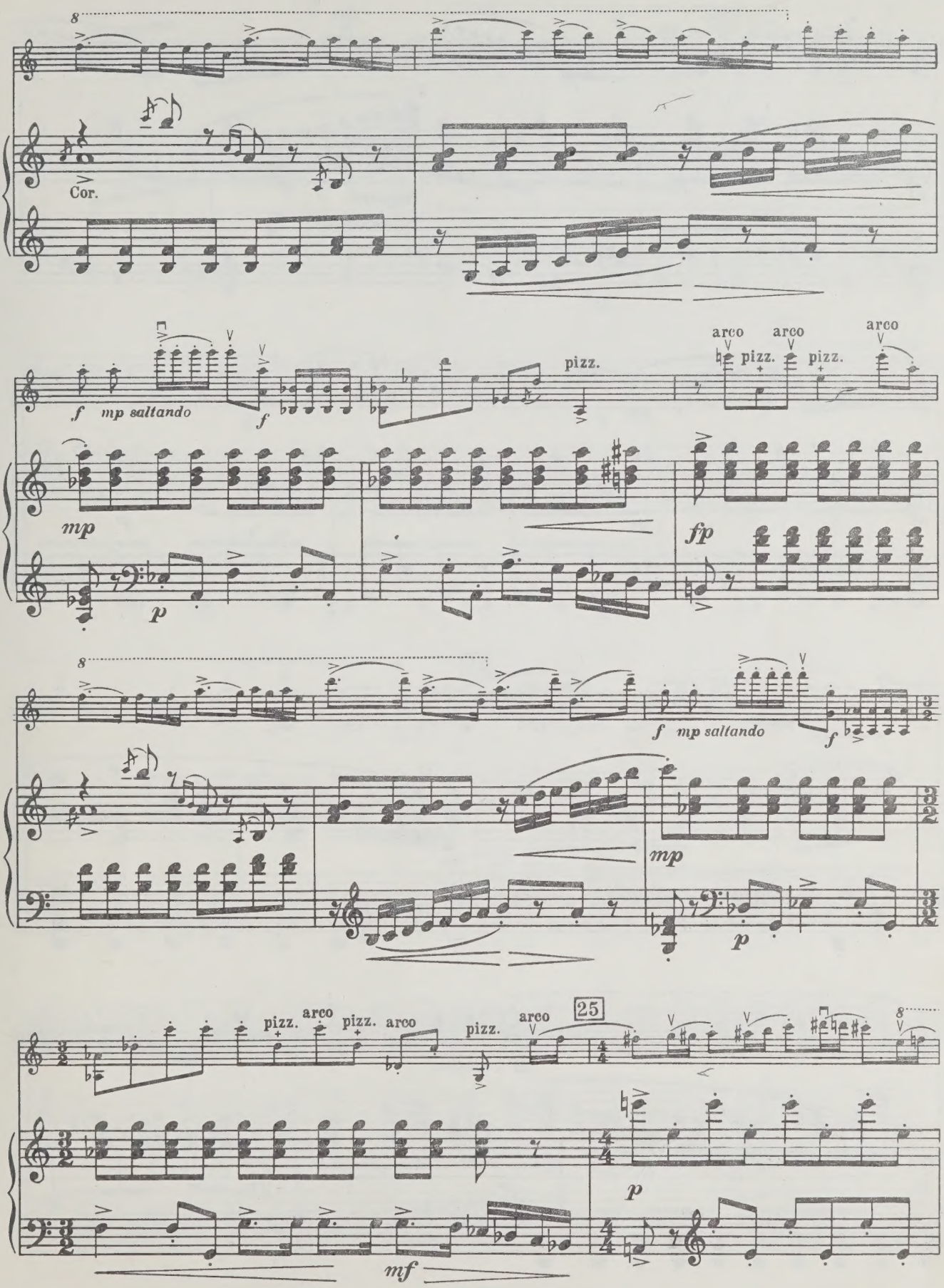
8
Cor.
f
mp saltando
f
mp
p
pizz.
arco
pizz.
arco
pizz.
arco
fp
8
f
mp saltando
f
mp
p
pizz.
arco
pizz.
arco
pizz.
arco
25
8
p
mf

pizz.

arco

Fl.

leggiero

p

p

p

p

26

cresc.

f

Fl.

fp

ff tempestoso

f

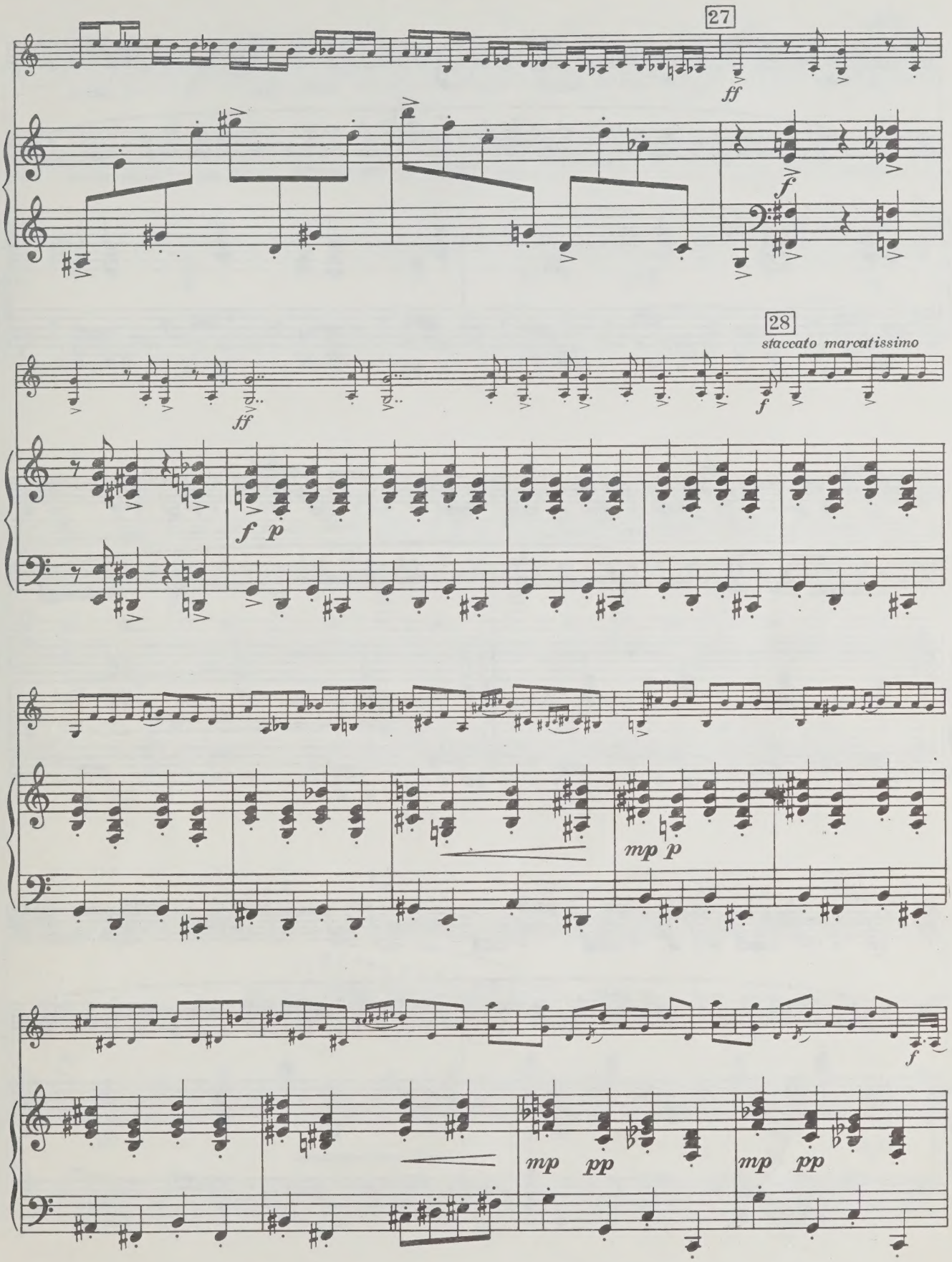
27
ff
f
28
staccato marcatissimo
ff
f
f p
mp p
f
mp pp
mp pp

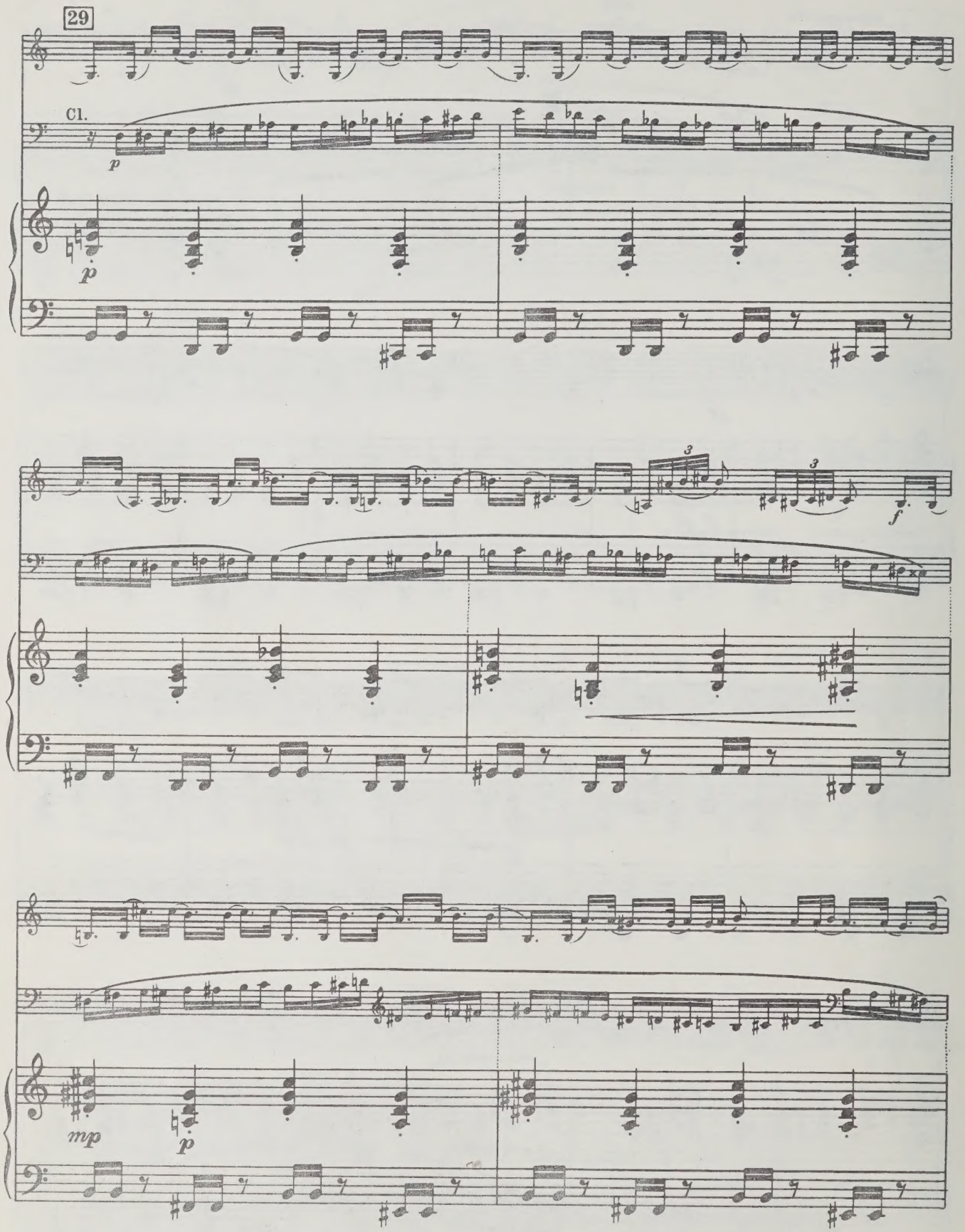
29
Cl.
p
p
3
3
f
mp
p

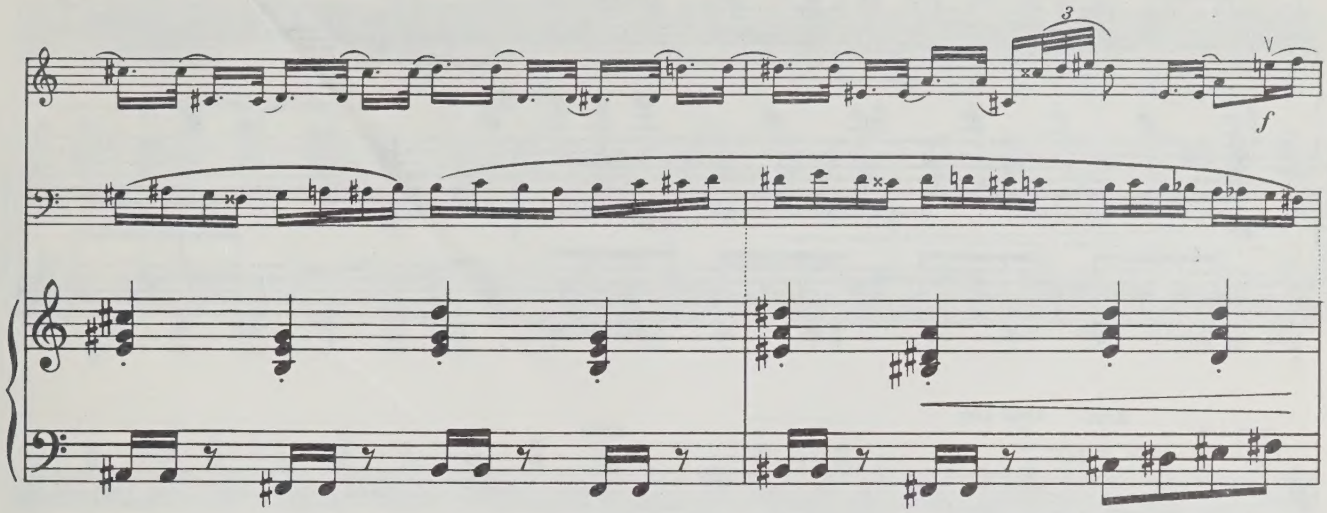
3
f

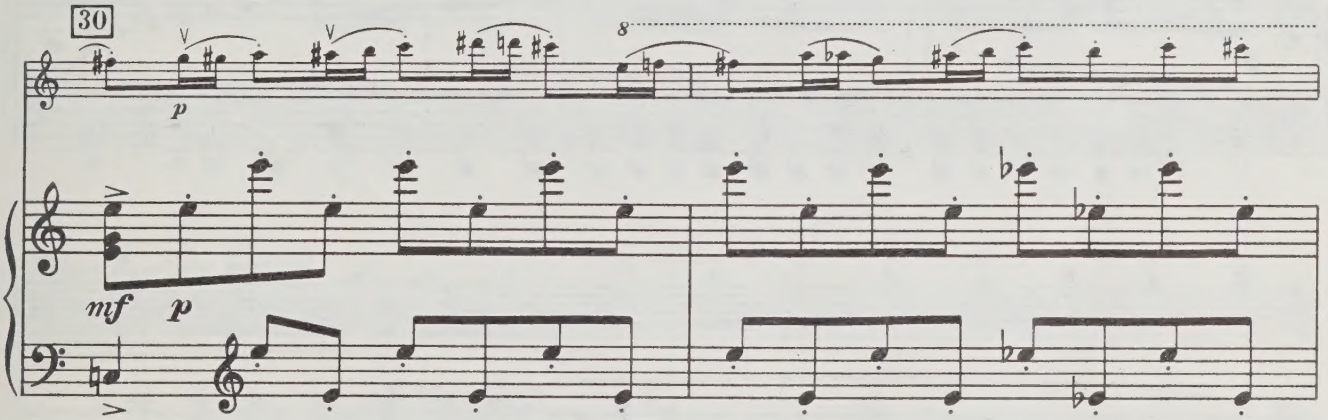
30
8
p
mf
p

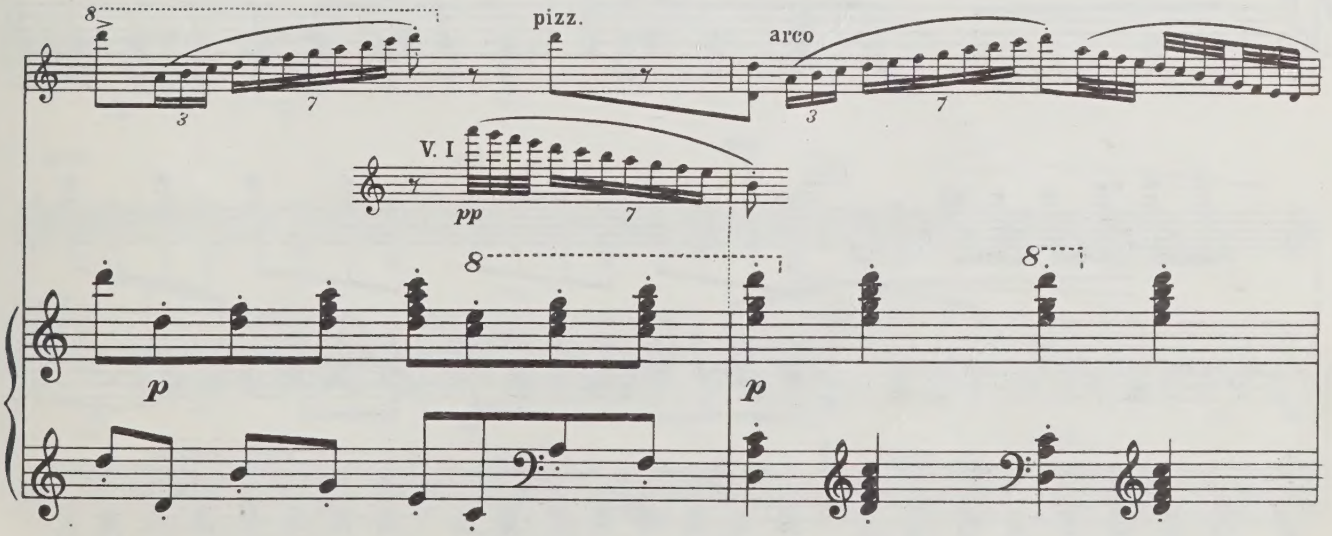
8
3
7
pizz.
arco
3
7
V. I
pp
7
8
p
8
p

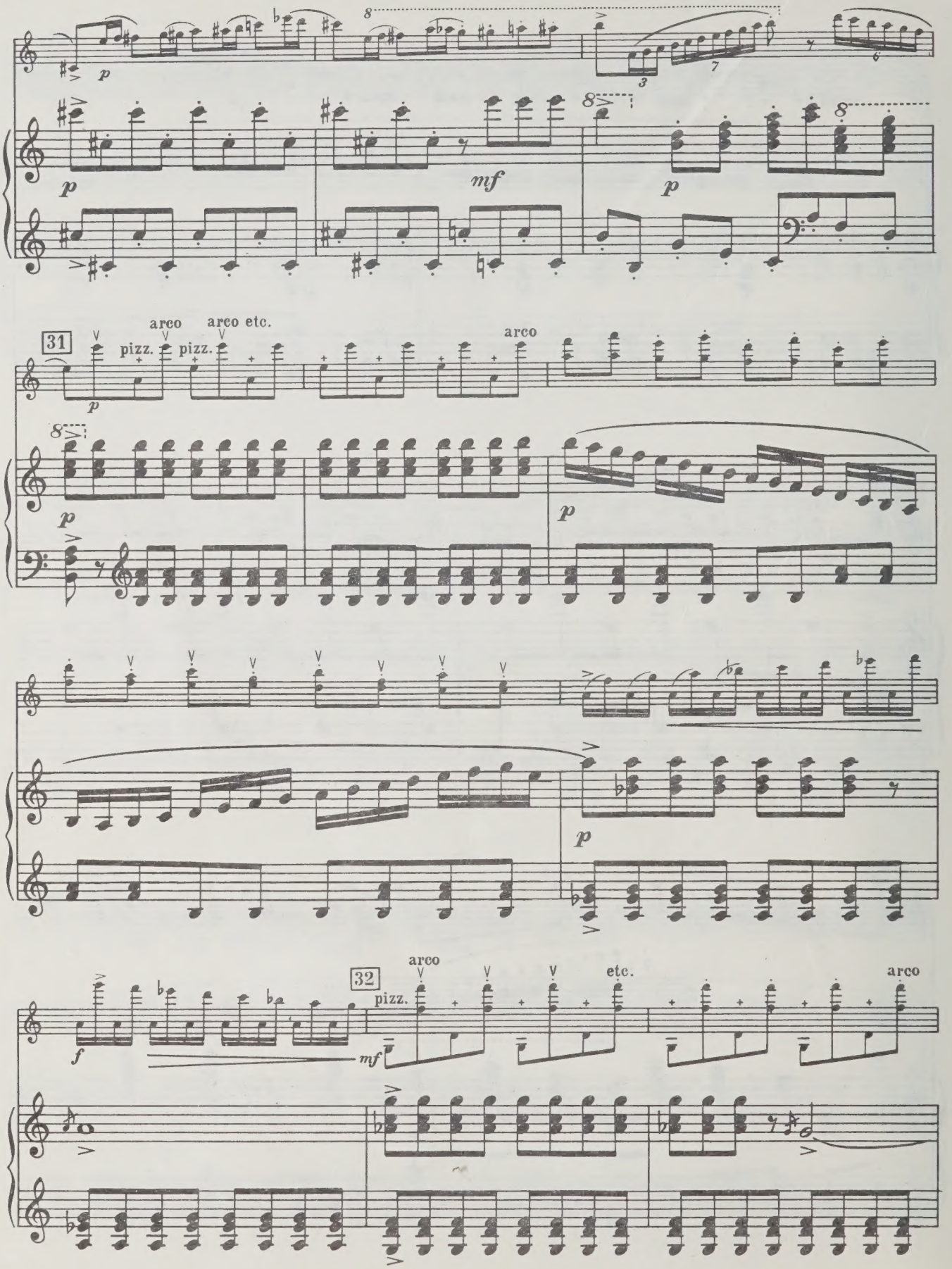
p
mf
p
31
pizz.
arco
pizz.
arco etc.
arco
p
p
p
f
mf
32
pizz.
arco
etc.
arco

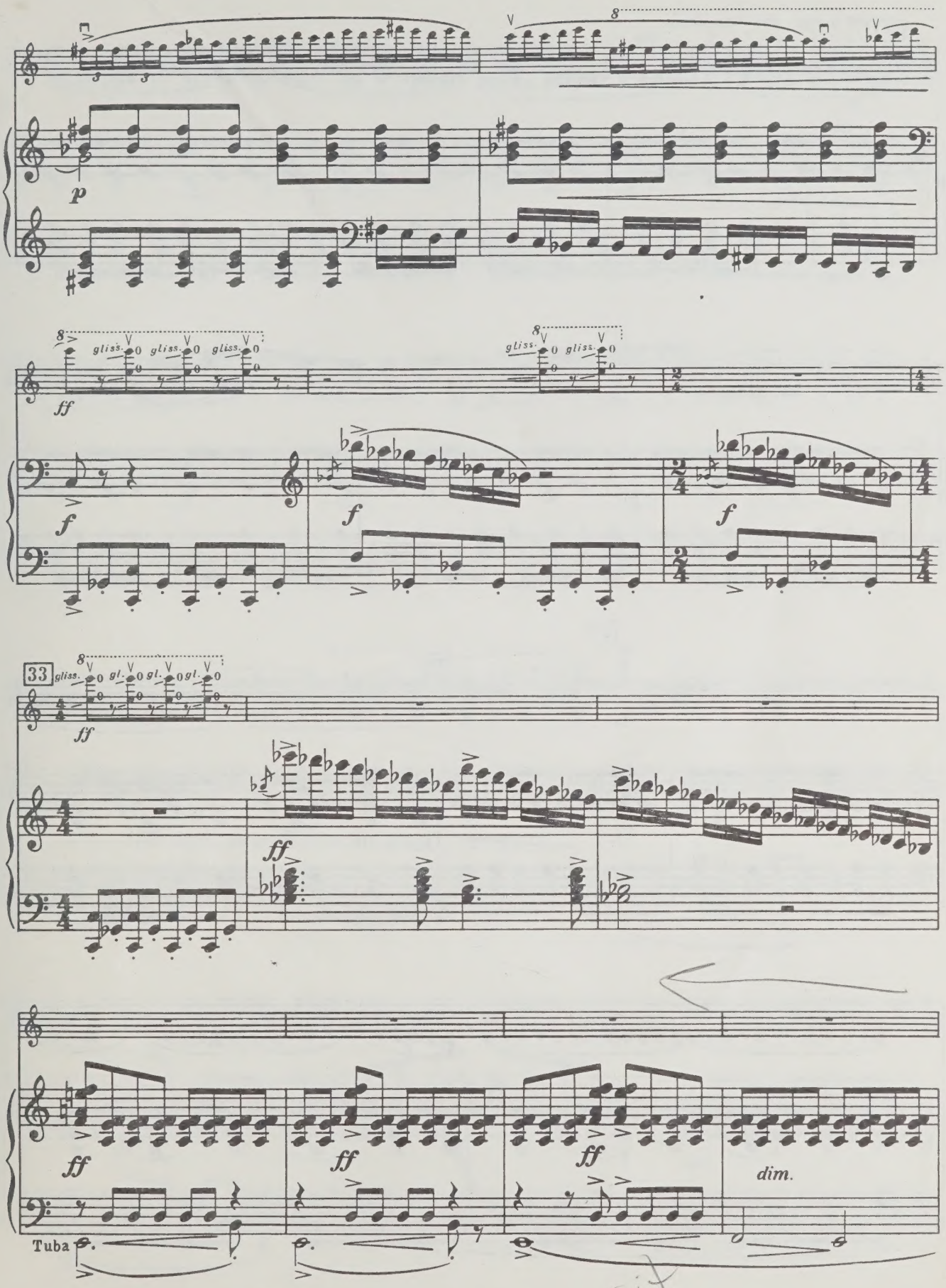
p
gliss.
ff
f
33
gl.
dim.
Tuba

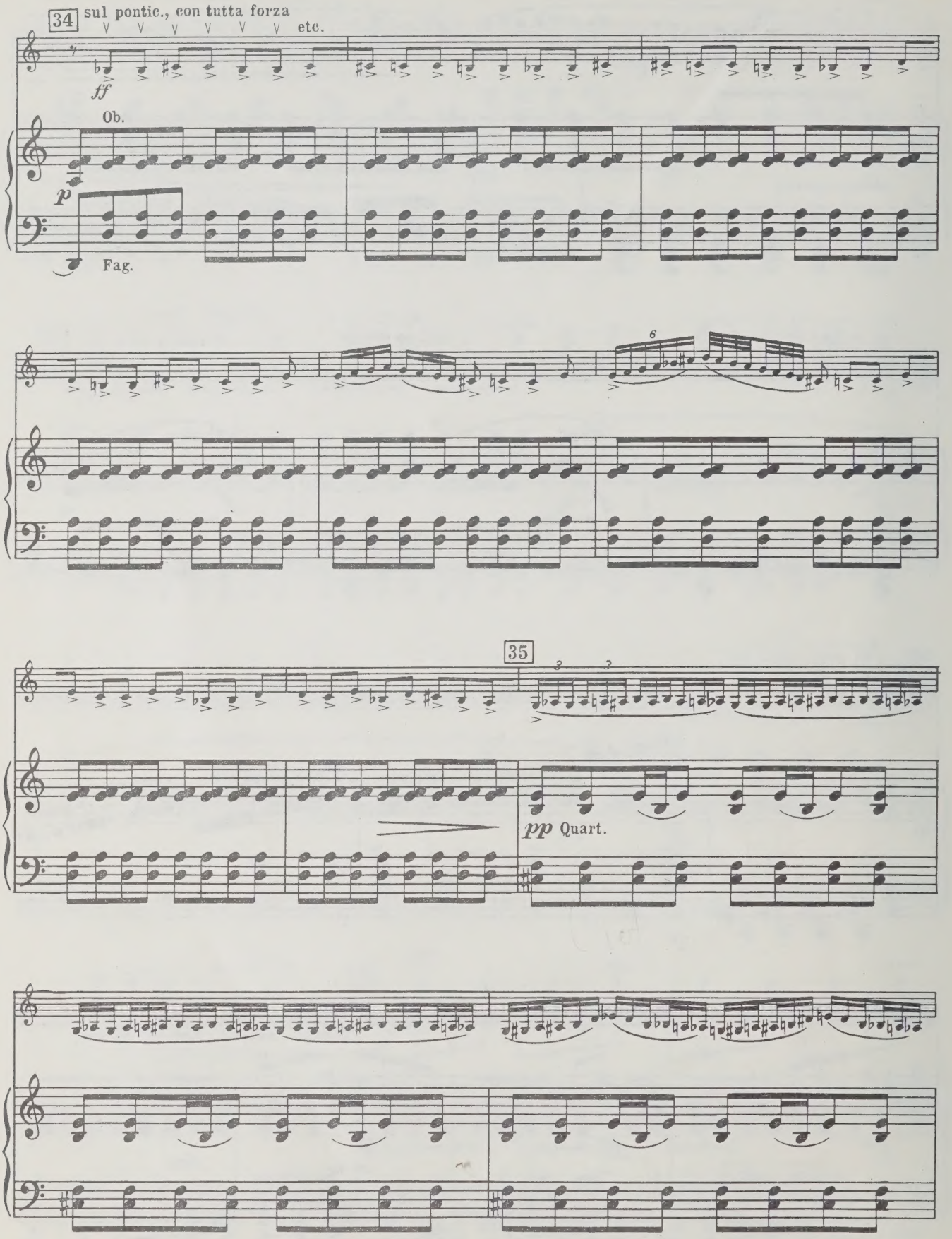
34
sul pontic., con tutta forza
etc.
ff
Ob.
p
Fag.
6
35
3
3
pp Quart.

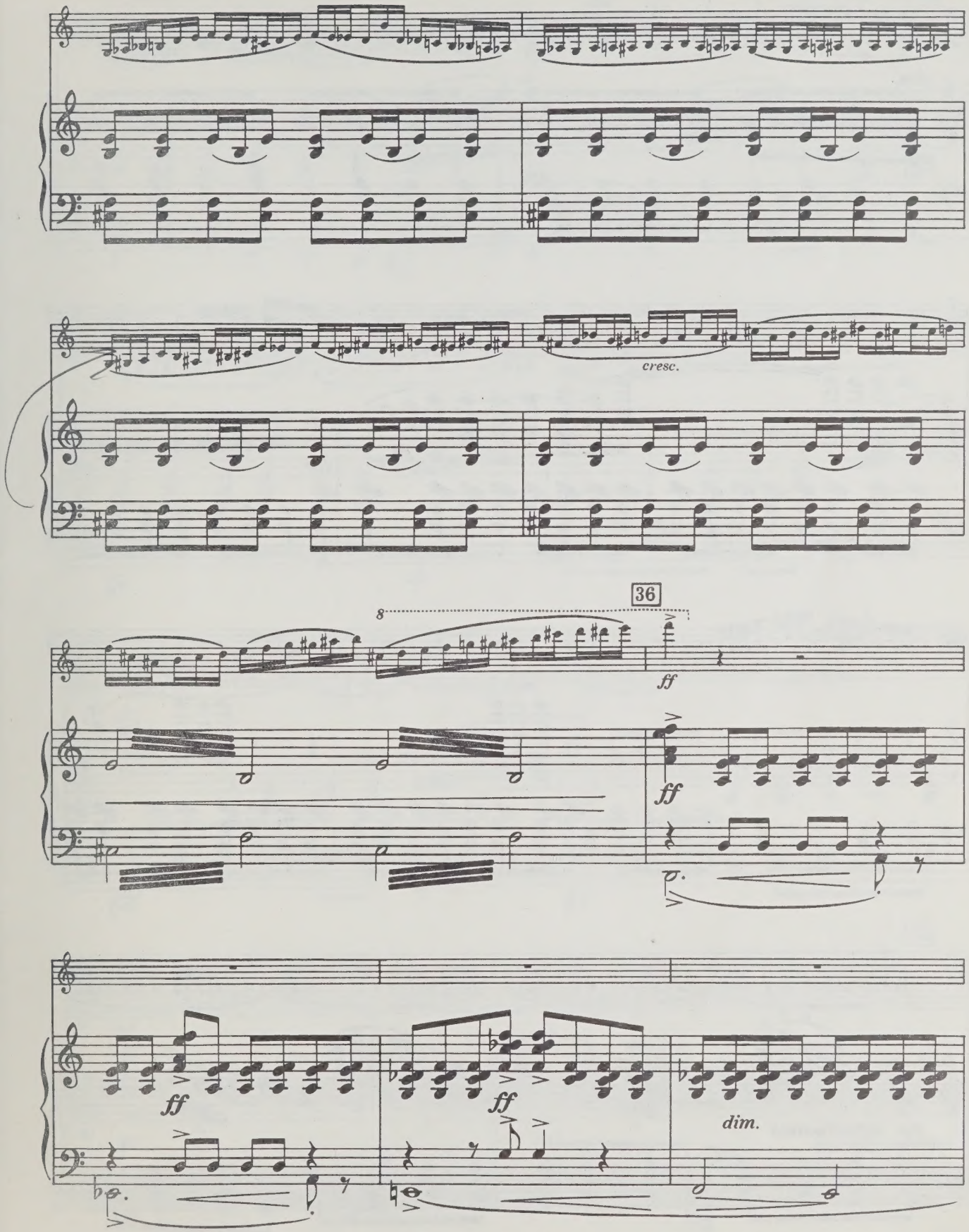
cresc.
36
8
ff
ff
ff
ff
dim.

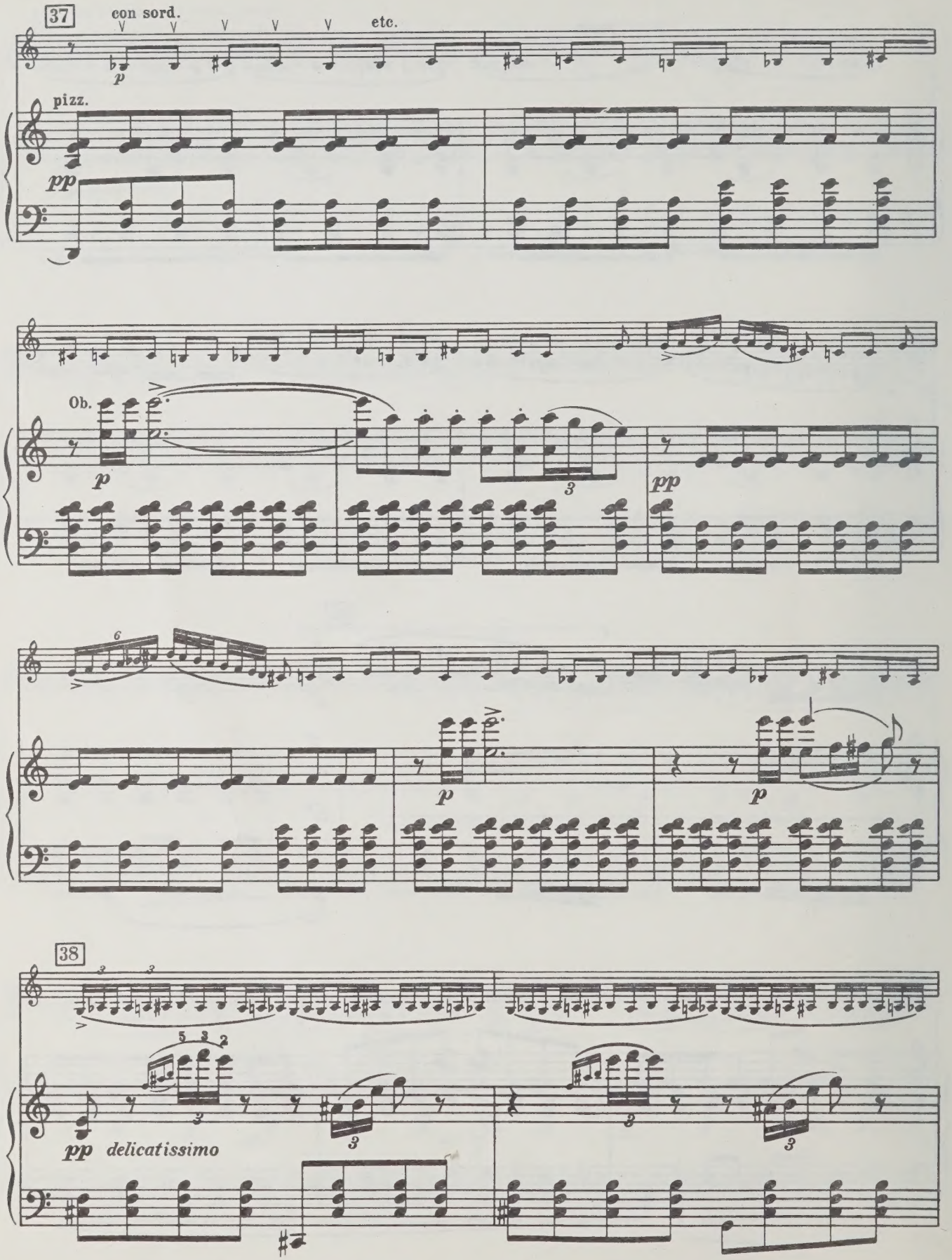
37
con sord.
etc.
p
pizz.
pp
Ob.
p
3
pp
6
p
p
38
pp
delicatissimo
5 3 2
3
3
3
3

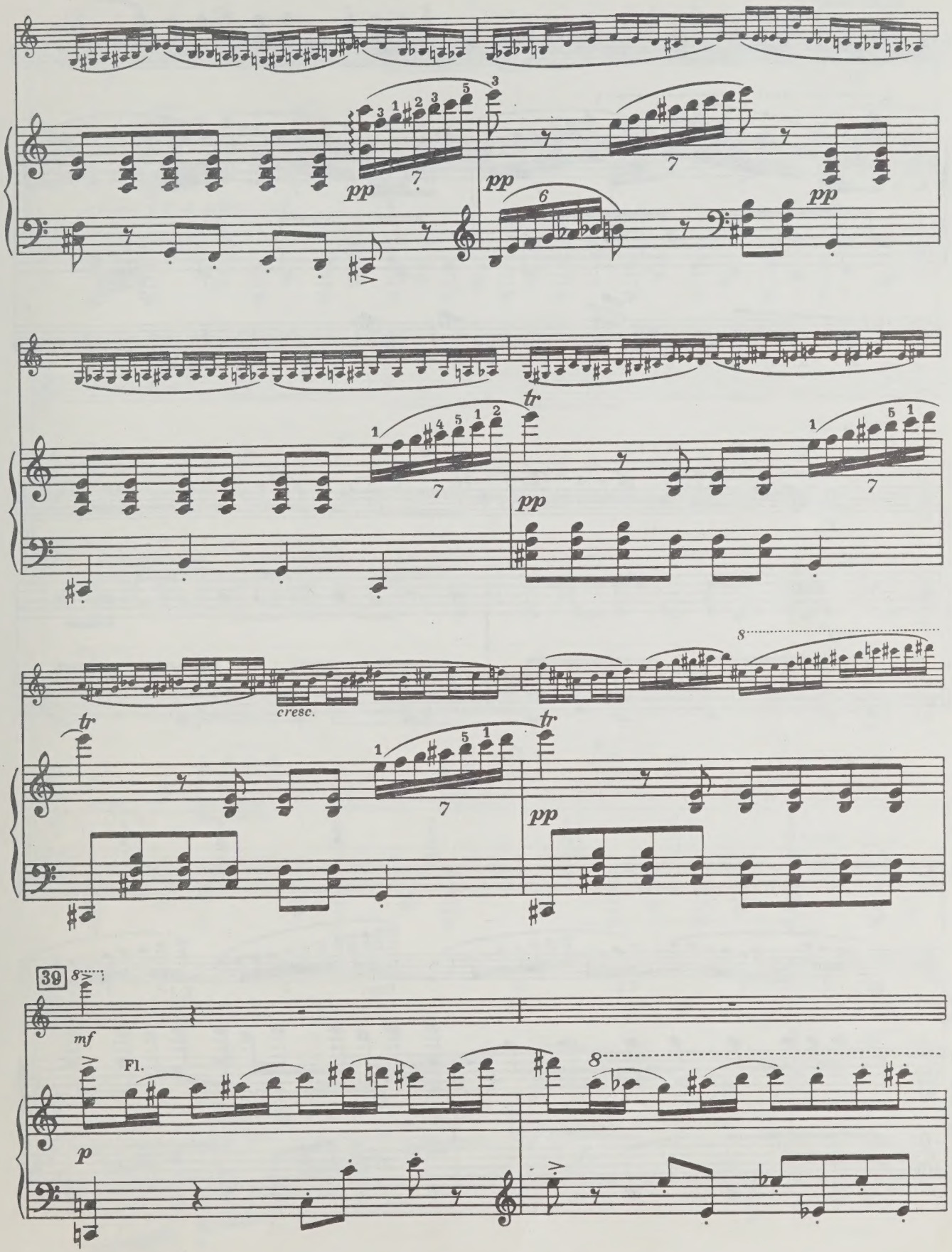
pp
7
6
tr
cresc.
8
39
mf
Fl.
p

senza sord.

ff

p

f

T-ba con sord.

mf

sul A
sul D

ff

Fl.

V. I

Picc.

V. I

Ob.

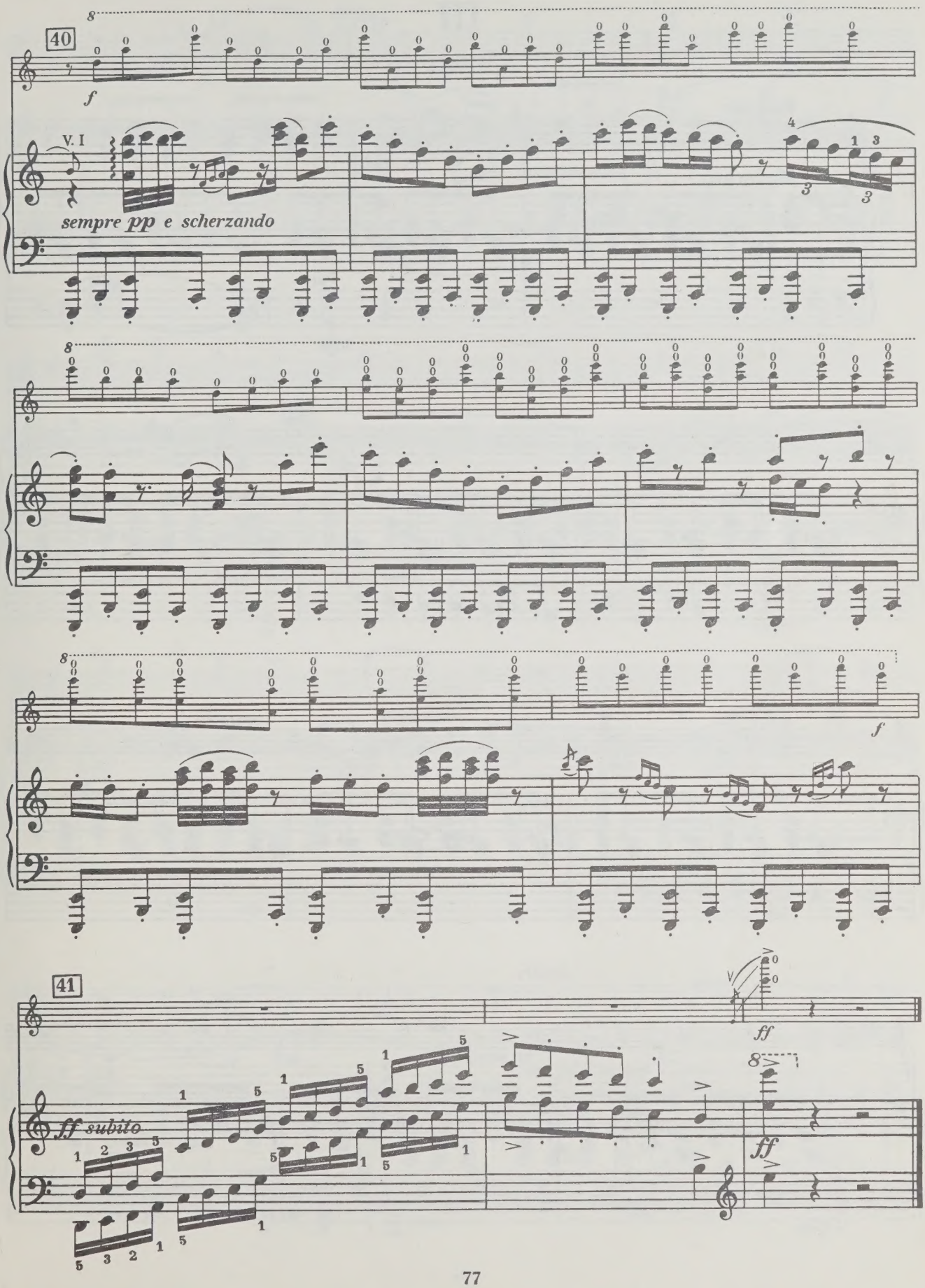
40
f
V. I
sempre pp e scherzando
f
41
ff
ff subito
ff

III

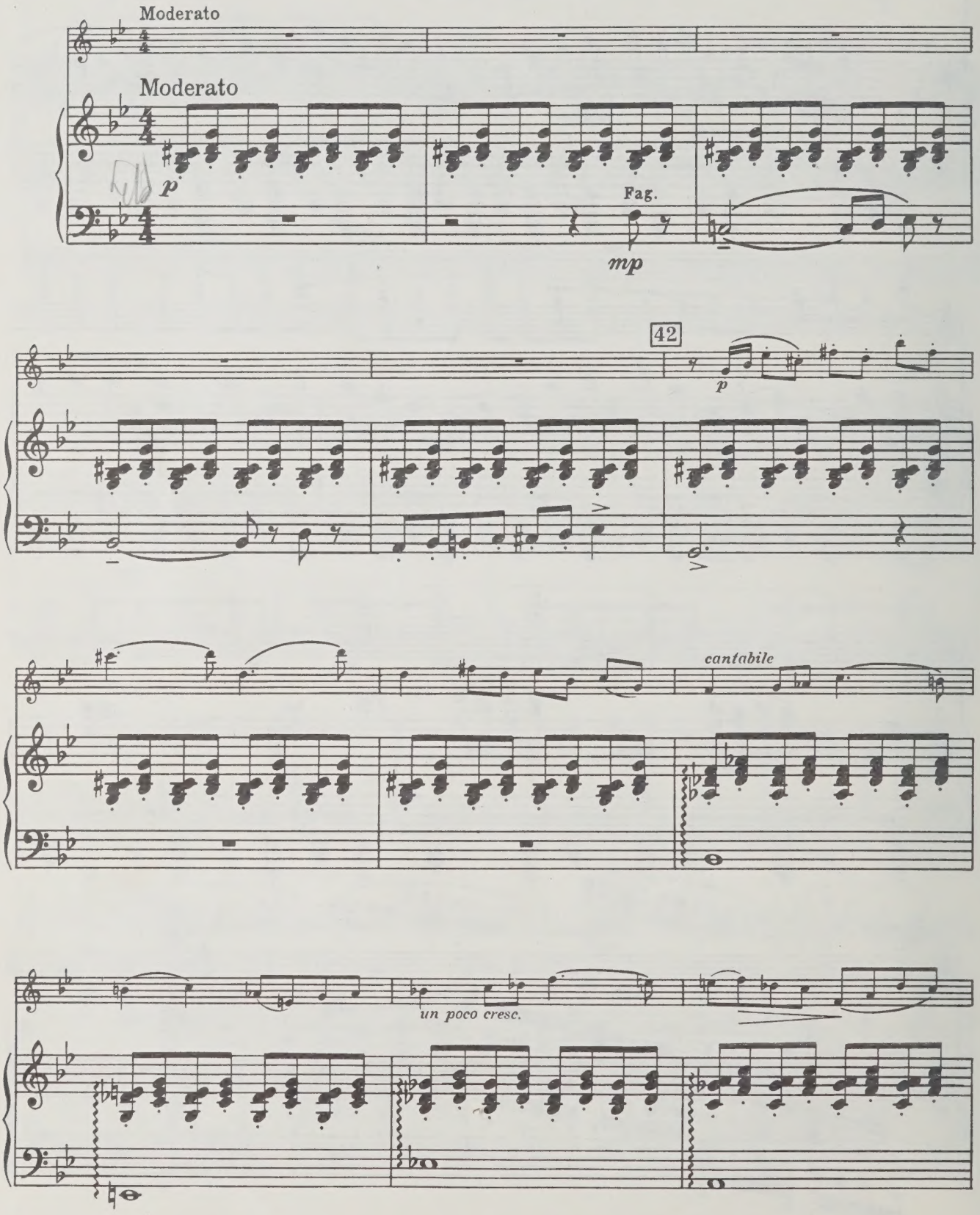

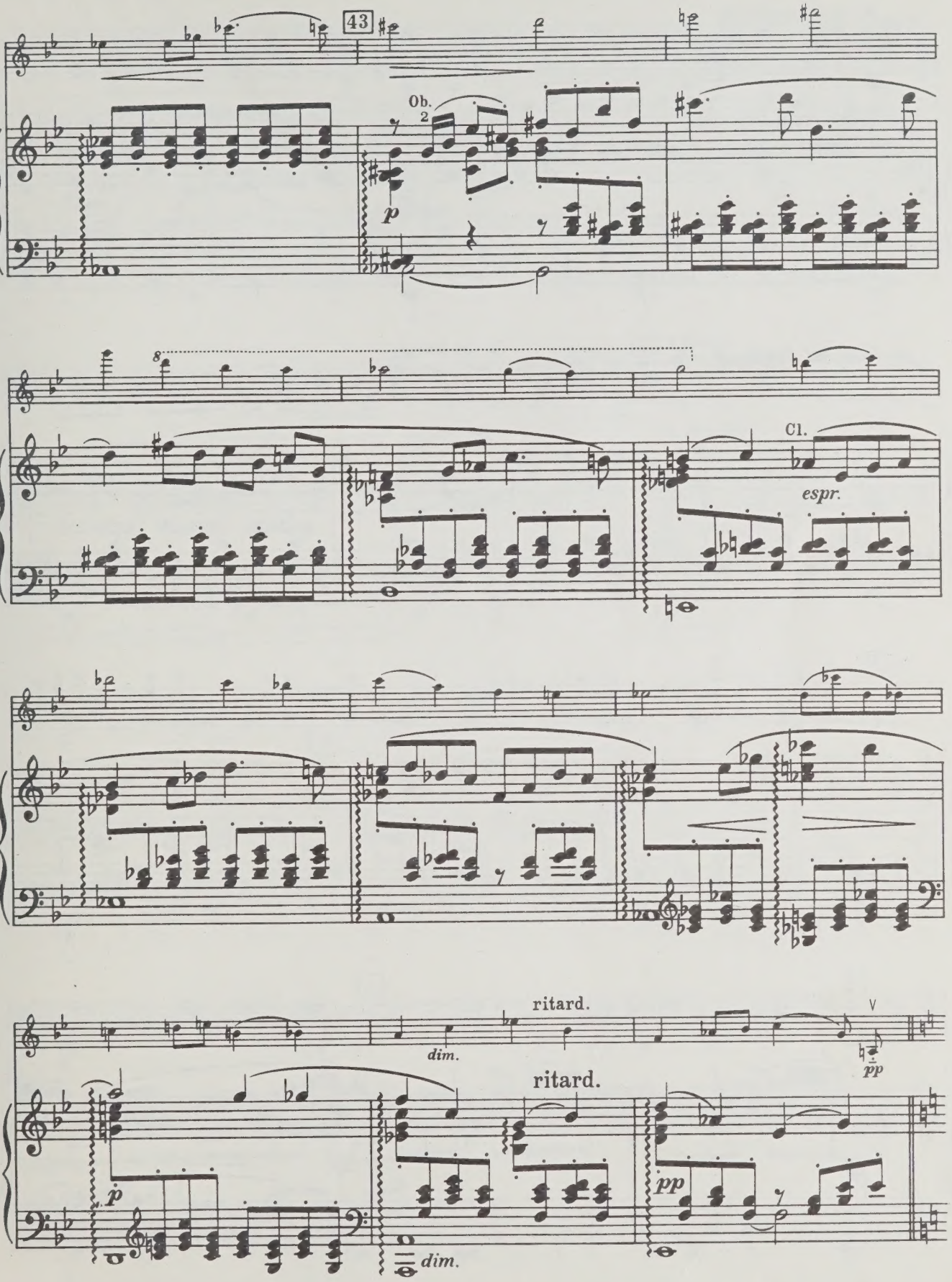
43
Ob.
2
p
8
Cl.
espr.
dim.
ritard.
V
pp
p
ritard.
dim.
pp

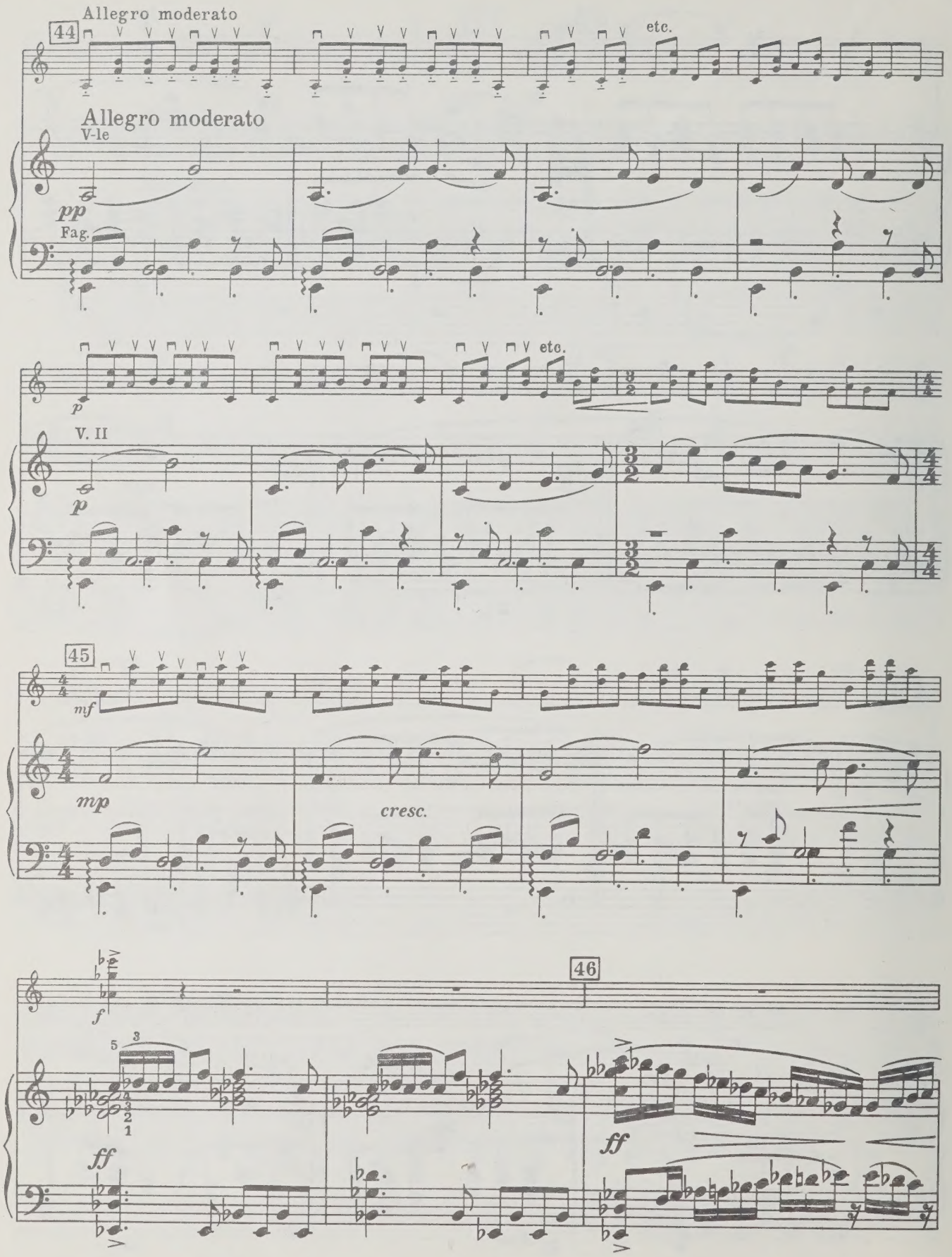
44
Allegro moderato
etc.
Allegro moderato
V-le
pp
Fag.
p
etc.
V. II
p
45
mf
mp
cresc.
f
46
ff
ff

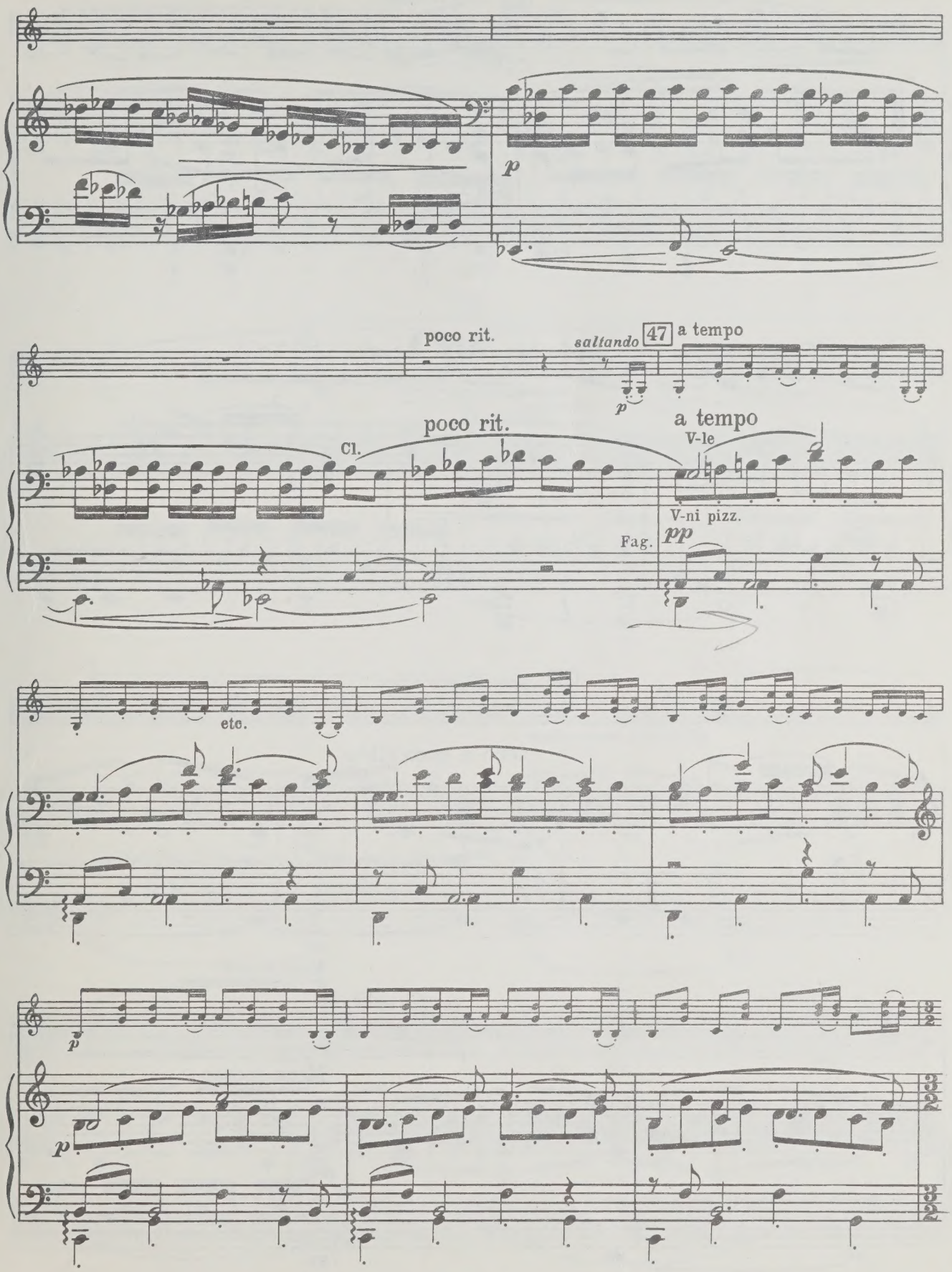
p
poco rit.
saltando
47
a tempo
p
poco rit.
Cl.
a tempo
V-le
V-ni pizz.
Fag.
pp
etc.
p
p

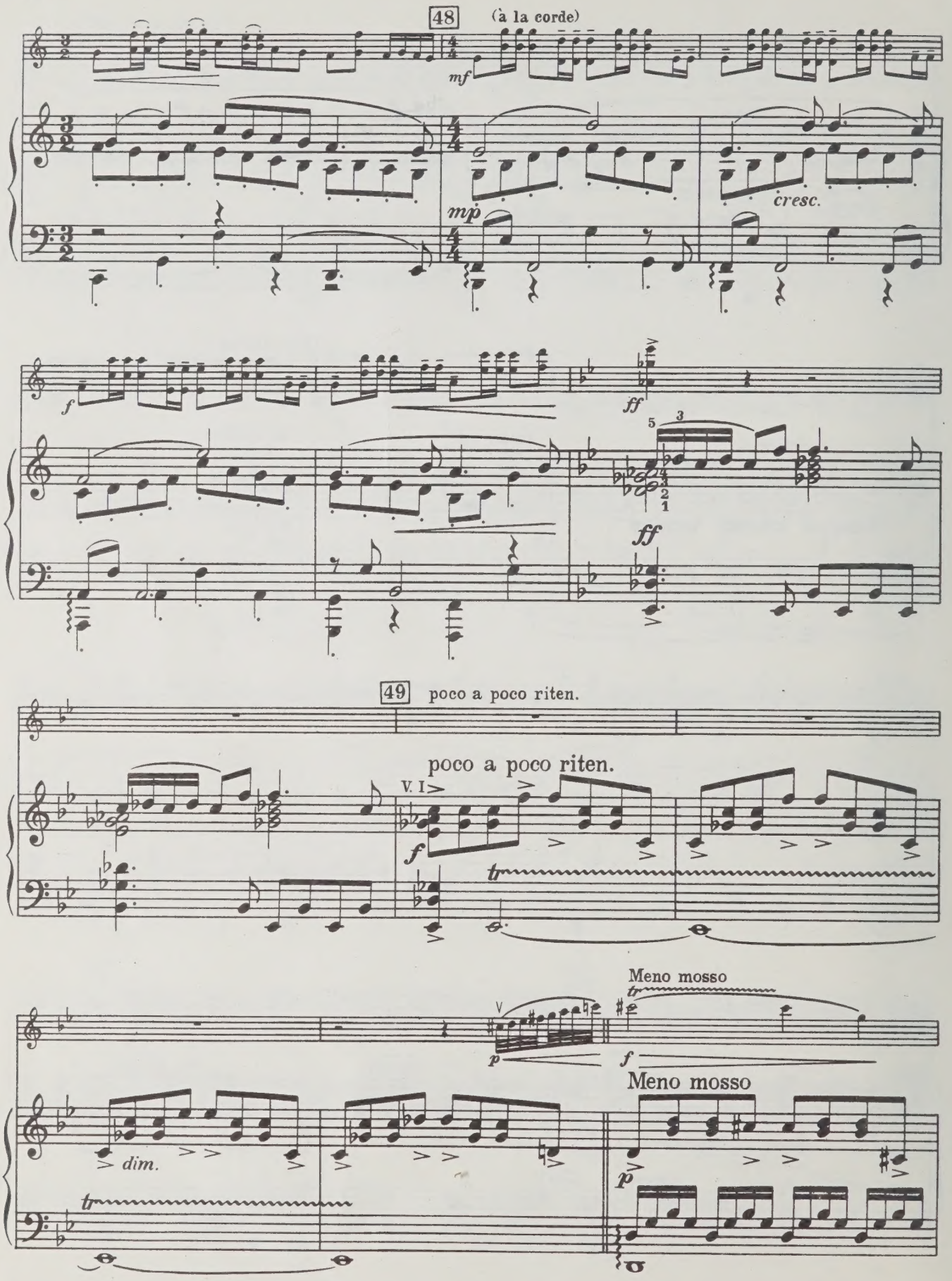
48
(à la corde)
mf
mp
cresc.
f
ff
ff
49
poco a poco riten.
poco a poco riten.
V. I
f
tr
V
p
Meno mosso
tr
f
Meno mosso
dim.
tr
p

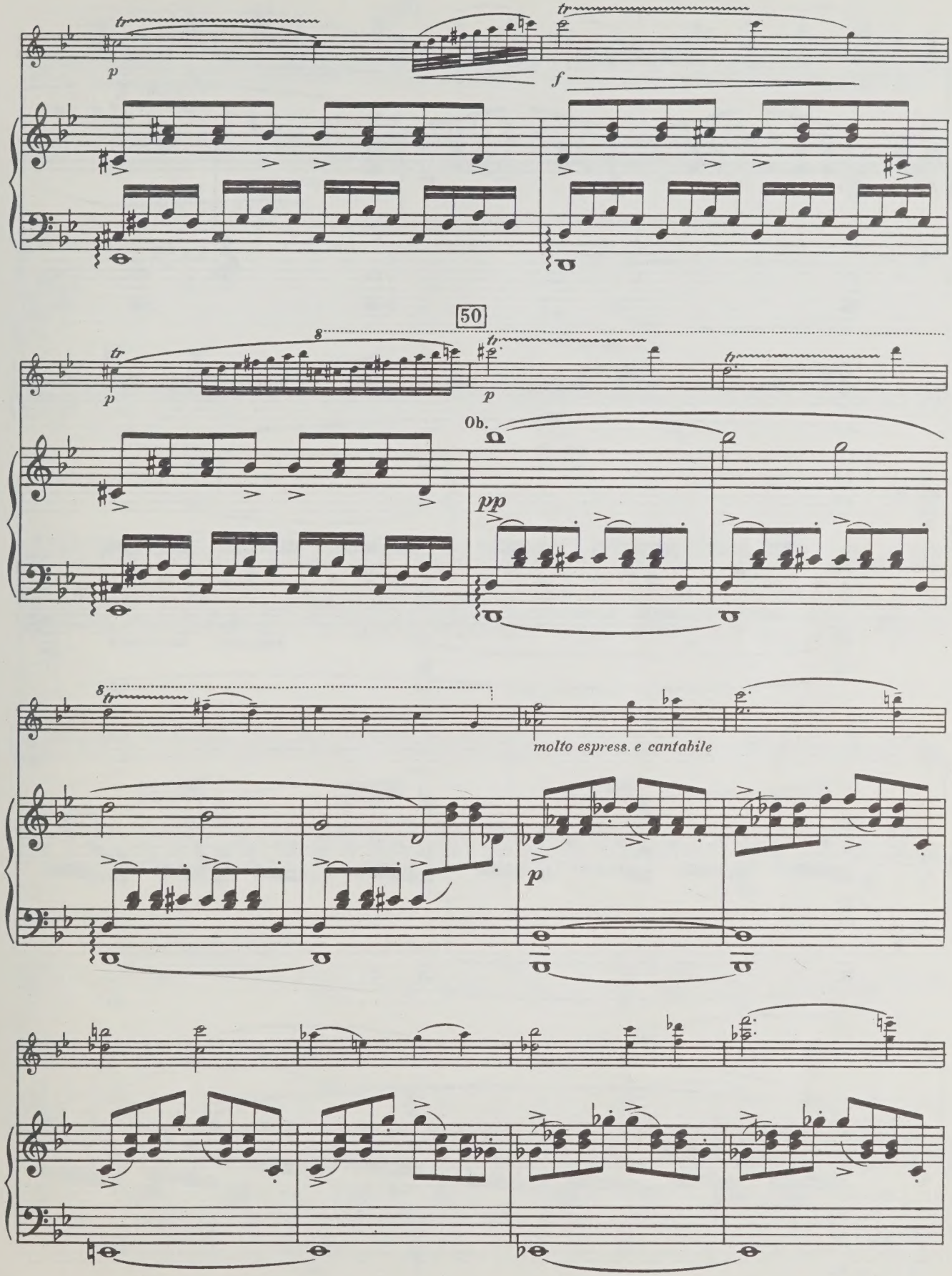
tr
p
f
50
8
Ob.
pp
molto espress. e cantabile

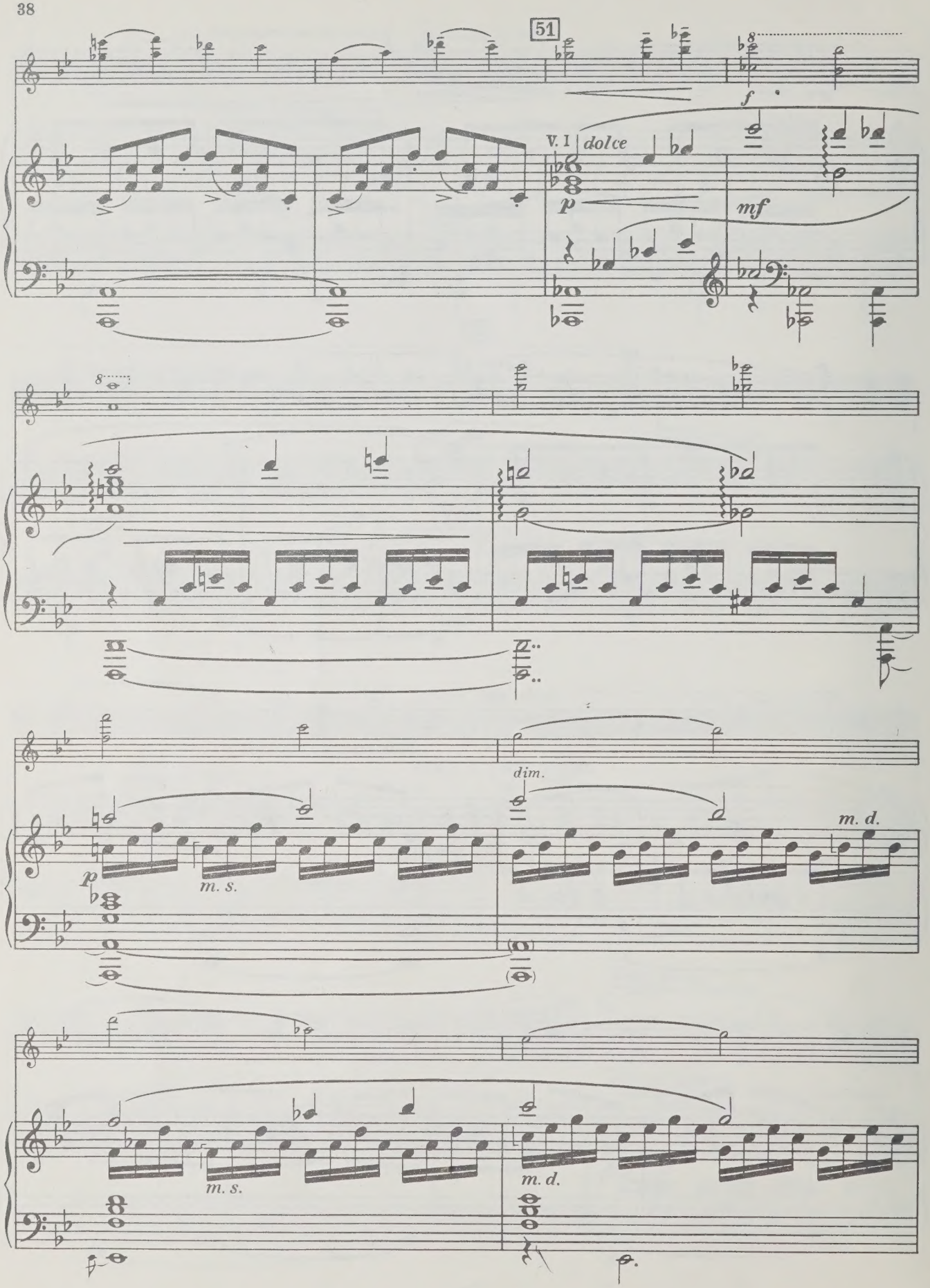
51
f
V. I
dolce
p
mf
dim.
m. d.
p
m. s.
m. s.
m. d.

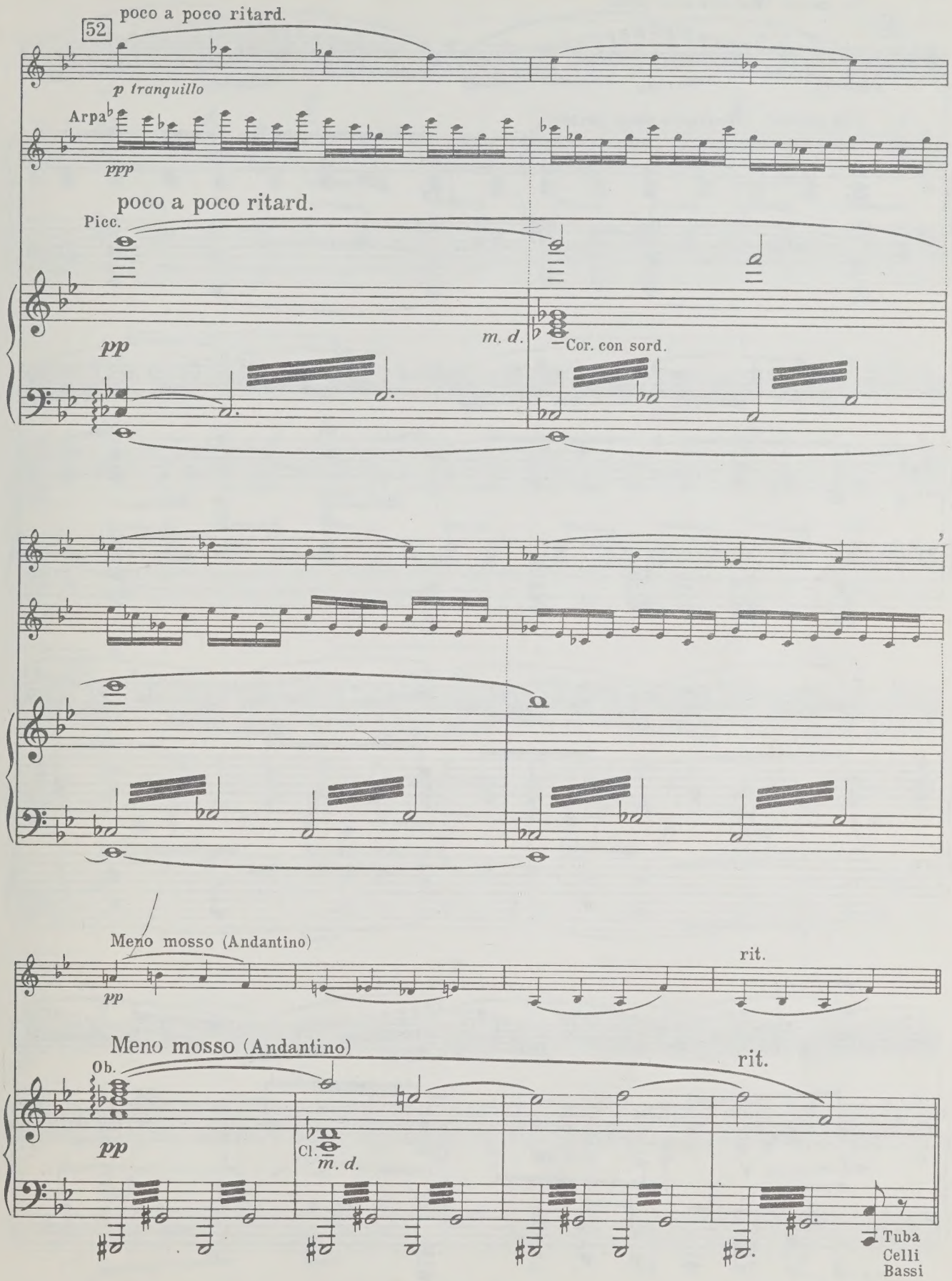
52
poco a poco ritard.
p tranquillo
Arpa
ppp
poco a poco ritard.
Picc.
pp
m. d.
Cor. con sord.
Meno mosso (Andantino)
pp
rit.
Meno mosso (Andantino)
Ob.
pp
Cl.
m. d.
rit.
Tuba
Celli
Bassi

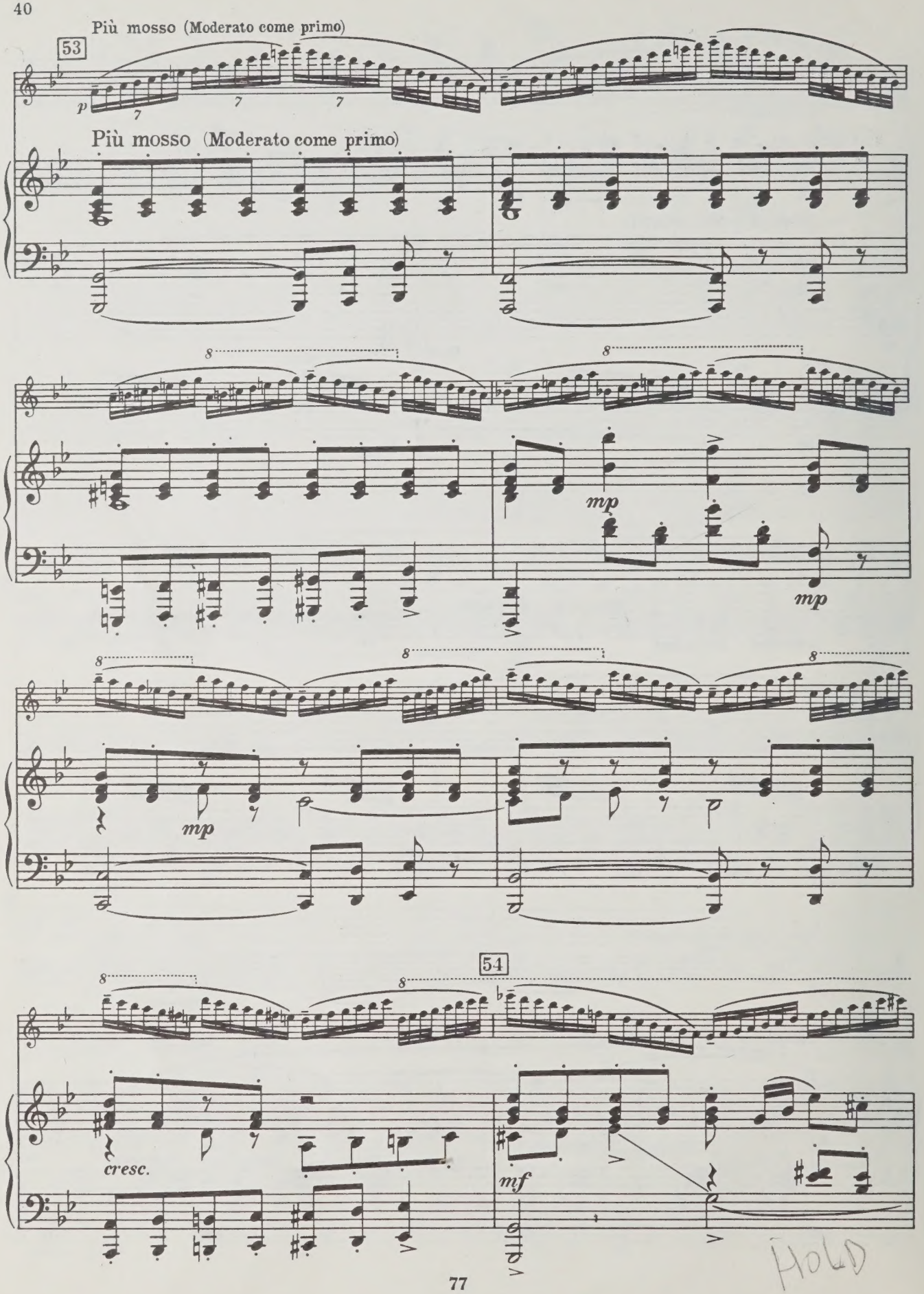
Più mosso (Moderato come primo)
53
p
Più mosso (Moderato come primo)
mp
mp
mp
54
cresc.
mf

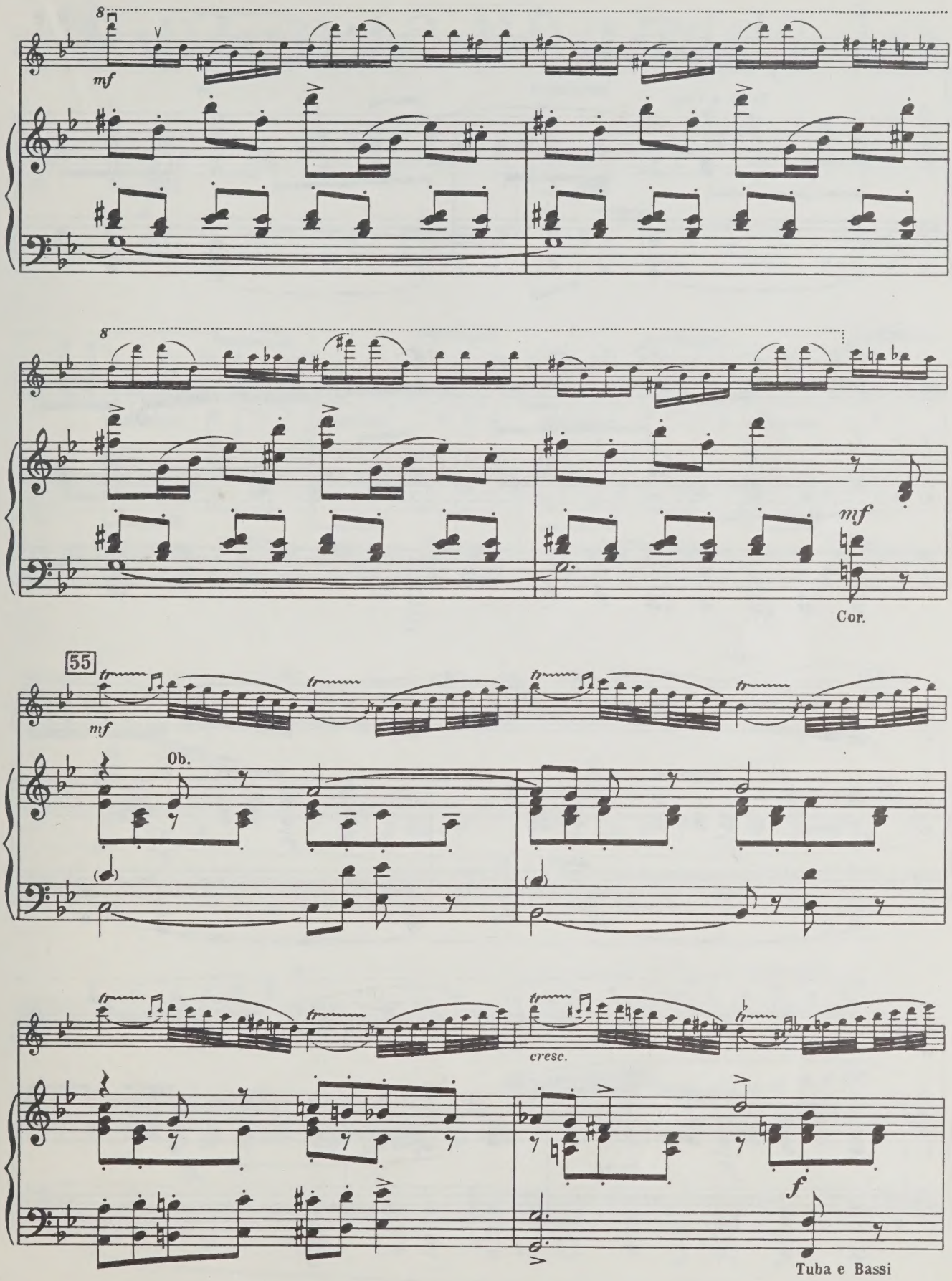
8
mf
8
mf
Cor.
55
mf
Ob.
cresc.
f
Tuba e Bassi

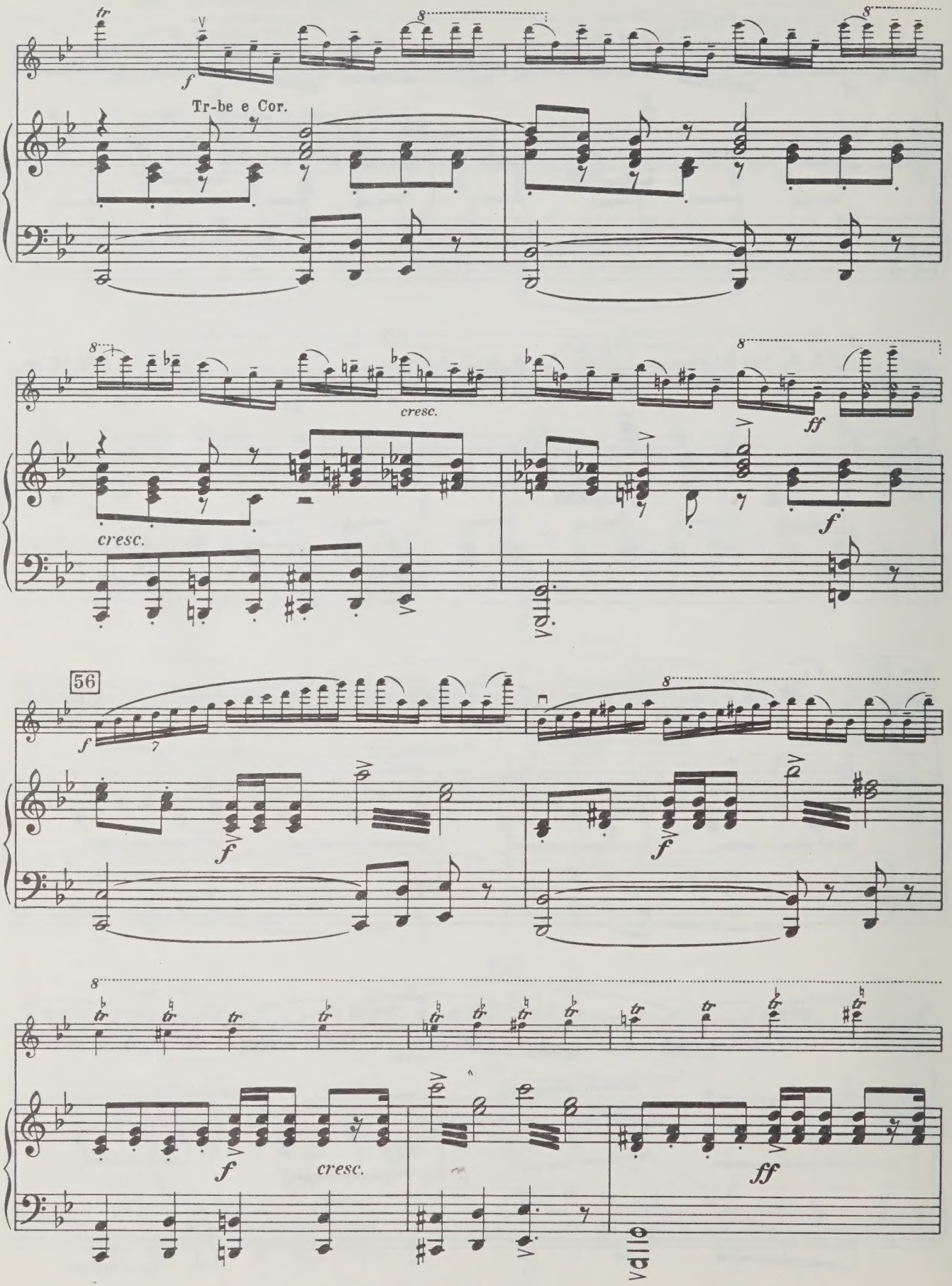
Tr-be e Cor.
cresc.
cresc.
56
cresc.

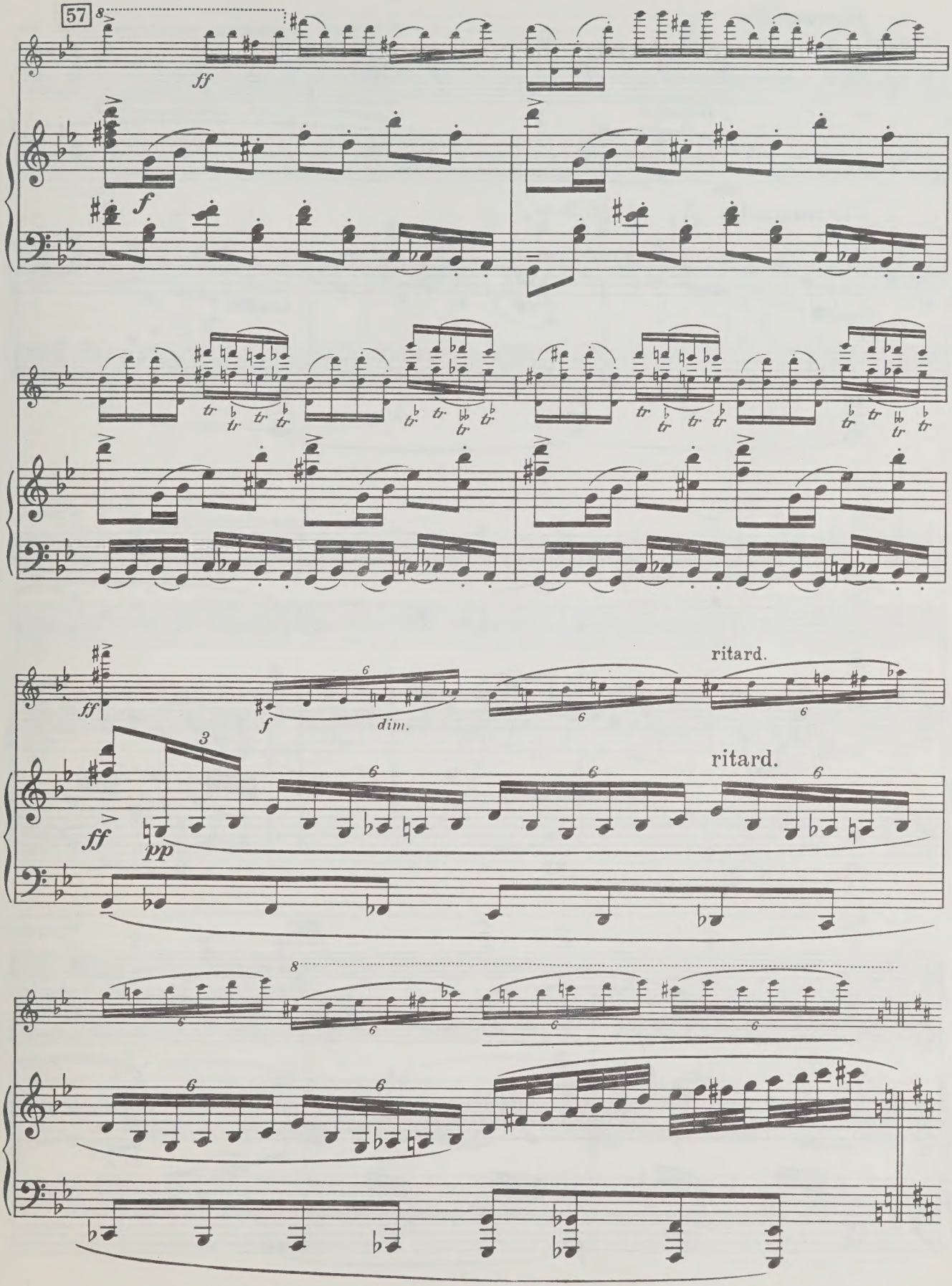
57
ff
f
ff
f
dim.
ff
pp
ritard.
ritard.

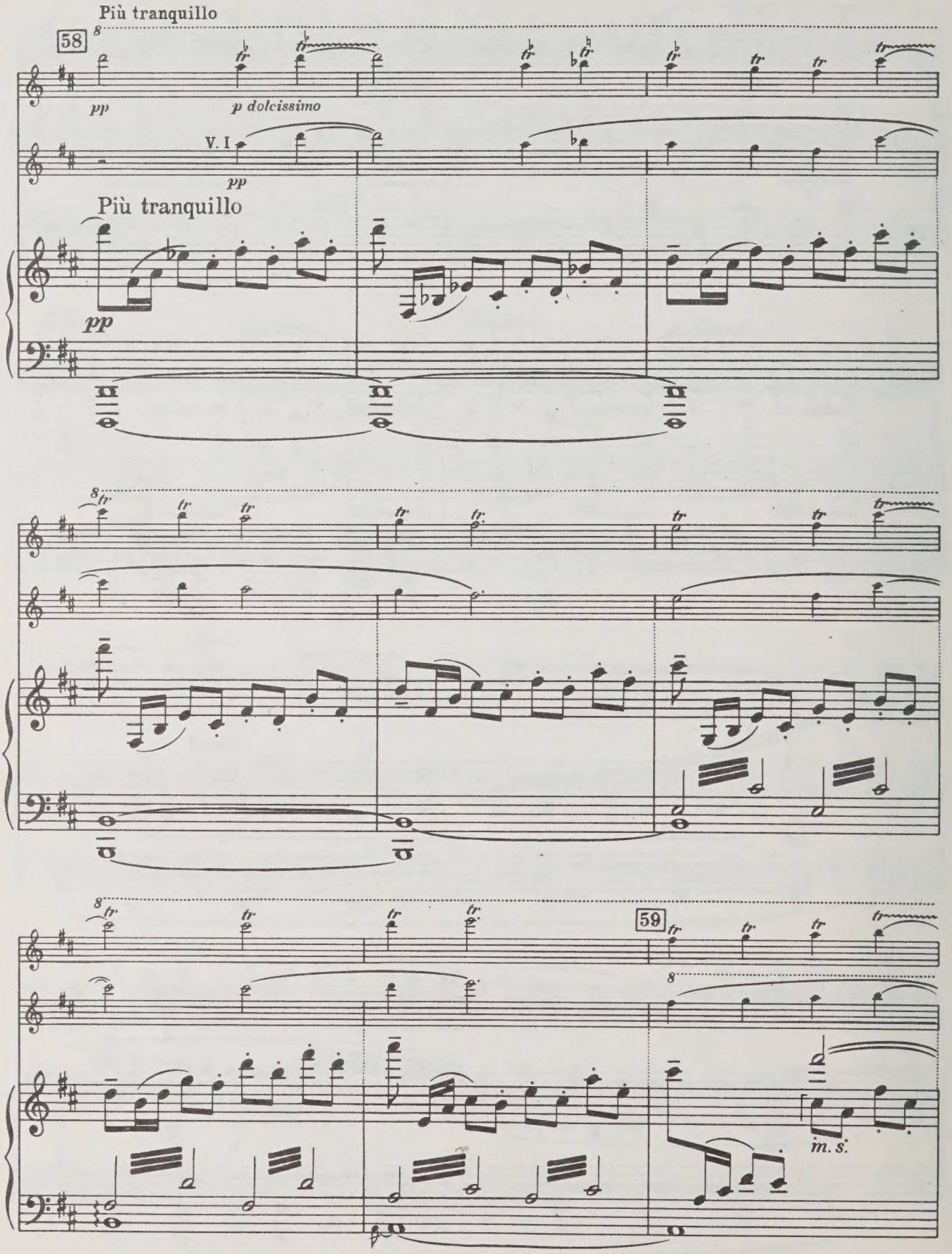
Più tranquillo
58
pp
p dolcissimo
V. I
pp
Più tranquillo
pp
59
m. s.

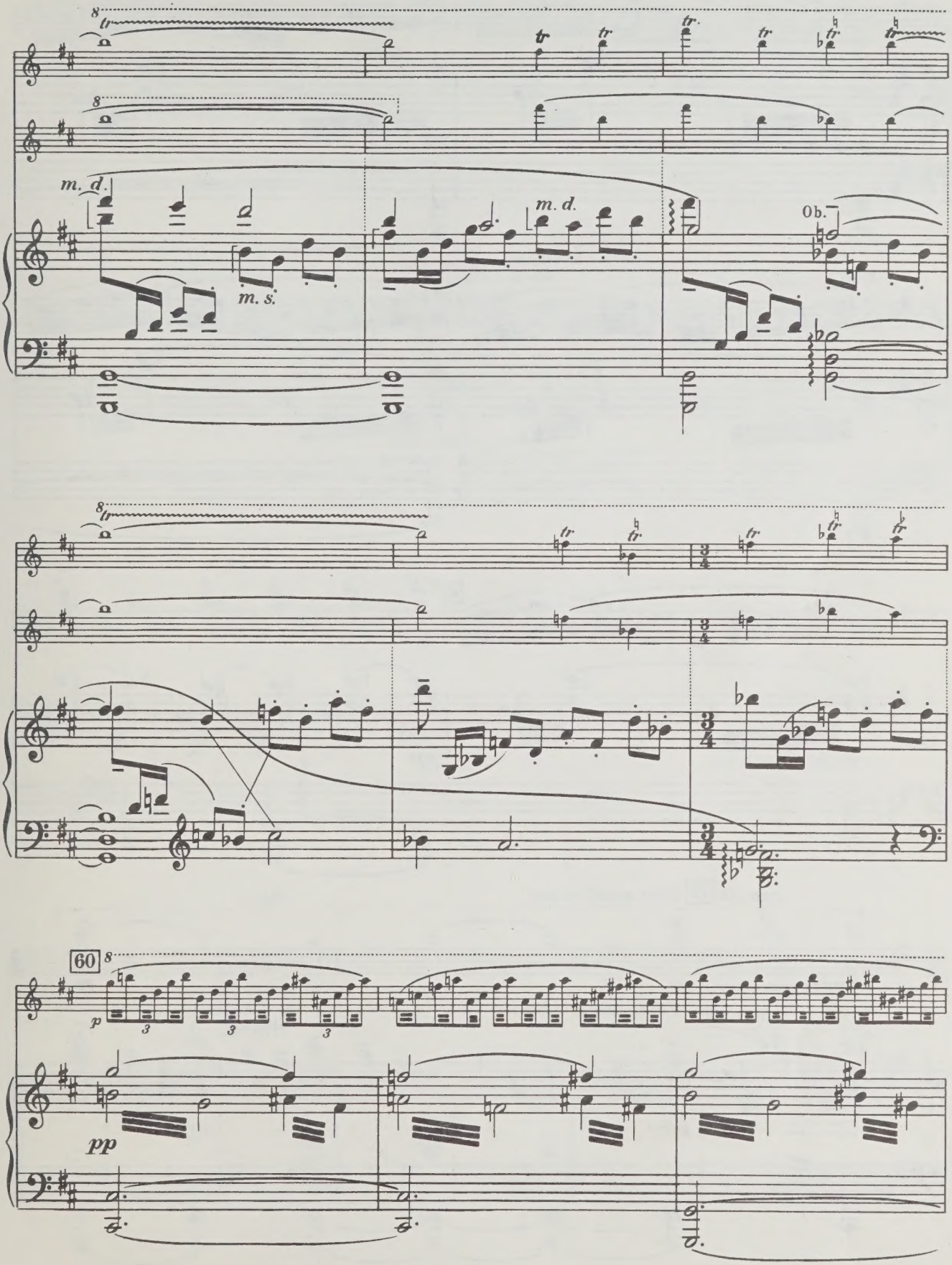
m. d.
m. s.
m. d.
Ob.
60
p
pp

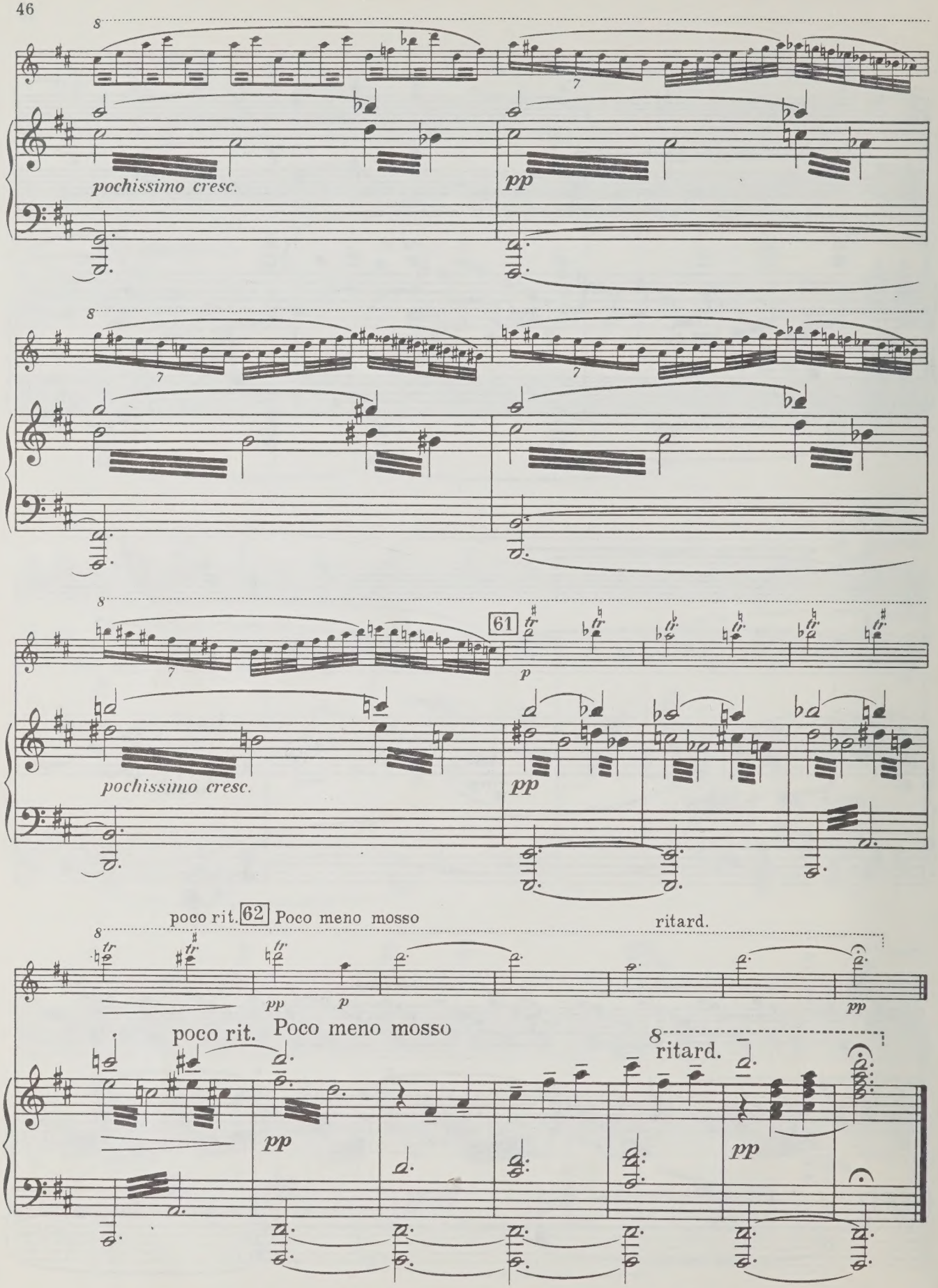
pochissimo cresc.
pp
pochissimo cresc.
61
p
pp
poco rit.
62
Poco meno mosso
ritard.
pp
p
pp
poco rit.
Poco meno mosso
ritard.
pp
pp

С. С. ПРОКОФЬЕВ. *КОНЦЕРТ № 1*
для скрипки с оркестром
Клавир

Редактор *Т. Ямпольский* Техн. редактор *А. Арсланова*
Подписано к печати 23/XI-1972 г. Формат бумаги
60×90 1/8. Печ. л. 8,5. Уч.-изд. л. 8,5. Тираж 3200 экз.
Изд. № 77. Т. п. 73 г. № 516. Зак. 2598. Цена 1 р. 28 к.
Бумага № 1

Издательство «Музыка», Москва, Неглинная, 14

Московская типография № 17
«Союзполиграфпрома» при Государственном Комитете
Совета Министров СССР по делам издательств,
полиграфии и книжной торговли. Москва 113093,
ул. Щипок, 18

ВЫШЛА И ВЫХОДИТ ИЗ ПЕЧАТИ

Литература для фортепиано

Концертный репертуар

СОБРАНИЯ СОЧИНЕНИЙ И ТОМОВЫЕ ИЗДАНИЯ

Лист Ф. Сочинения для фортепиано. Т. VII
Лист Ф. Транскрипции сочинений разных композиторов. Т. III. (Симфонии Л. Бетховена)
Лятошинский Б. Сочинения для фортепиано
Рамо Ж. Полное собрание сочинений для клавесина
Рахманинов С. Избранные фортепианные произведения
Скарлатти Д. Сонаты. Т. I
Скрябин А. Избранные фортепианные произведения
Чайковский П. Сочинения для фортепиано. Т. II
Шостакович Д. 24 прелюдии и фуги
Шуберт Ф. Сочинения для фортепиано. Т. IV

КЛАВИРЫ КОНЦЕРТОВ

Бетховен Л. Концерт № 1
Галынин Г. Концерт № 1 для фортепиано с оркестром. Переложение для двух фортепиано
Клова В. Концертино
Меерович М. Концерт для фортепиано с оркестром. Переложение для двух фортепиано автора
Моцарт В. Концерты. Вып. 2 и 3
Онеггер А. Концертино для фортепиано с оркестром. Переложение для двух фортепиано
Рахманинов С. Концерт № 3 для фортепиано с оркестром. Переложение для двух фортепиано
Чайковский П. Концерт № 2 для фортепиано с оркестром. Переложение для двух фортепиано

СБОРНИКИ И ОТДЕЛЬНЫЕ ИЗДАНИЯ КОНЦЕРТНОГО РЕПЕРТУАРА

Абрамян Э. Прелюдии
Бах И. С. Искусство фуги
Бах И. С. Органные хоральные прелюдии. Обработка для фортепиано И. Ильина
Бетховен Л. Сонаты №№ 3, 4 и 27
Богданов-Березовский В. Вальс
Брамс И. Вариации на тему Паганини
Вилла-Лобос Э. Пьесы. Вып. I
Глазунов А. Две сонаты
Евлахов О. Фантастический танец
Избранные пьесы современных композиторов США. Вып. 2
Избранные пьесы современных французских композиторов
Концертные пьесы советских композиторов. Вып. 2
Мусоргский М. Картинки с выставки
Равель М. Сонатина
Римский-Корсаков Н. Полет шмеля. Концертная обработка для фортепиано
Романсы русских композиторов в обработке для фортепиано
Ряэтс Я. Токката
Скотт С. Пьесы
Скрябин А. Сонаты №№ 2, 4 и 5
Слонимский С. Детские пьесы
Шуберт Ф. Соч. 120. Соната ля мажор
Шуберт Ф. Соч. 164. Соната ля минор
Шуман Р. Соната № 1
Шуман Р. Симфонические этюды

Вышедшие из печати издания можно приобрести в магазинах, распространяющих музыкальную литературу. На ноты и книги по музыке, готовящиеся к выпуску, эти магазины принимают предварительные заказы.

ИЗДАТЕЛЬСТВО „МУЗЫКА“

1 р. 28 к.

UNIVERSITY OF TORONTO
FACULTY OF MUSIC
LIBRARY
violin

С. ПРОКОФЬЕВ

S. PROKOFIEV

КОНЦЕРТ
CONCERTO
№ 1

для скрипки с оркестром

for Violin and Orchestra

РЕДАКТОР ПАРТИИ СКРИПКИ Д. ОЙСТРАХ

VIOLIN PART EDITED BY D. OISTRAKH

LIBRARY
SEP 16 1974
UNIVERSITY OF TORONTO

M
1013
P94
op. 19
M8

ИЗДАТЕЛЬСТВО МУЗЫКА · STATE PUBLISHERS MUSIC

Москва 1973 Moscow

КОНЦЕРТ №1 CONCERTO

для скрипки с оркестром

for Violin and Orchestra

Violino

Редакция партии скрипки Д. Ойстраха

Violin Part Edited by D. Oistrakh

С. ПРОКОФЬЕВ

S. PROKOFIEV

I

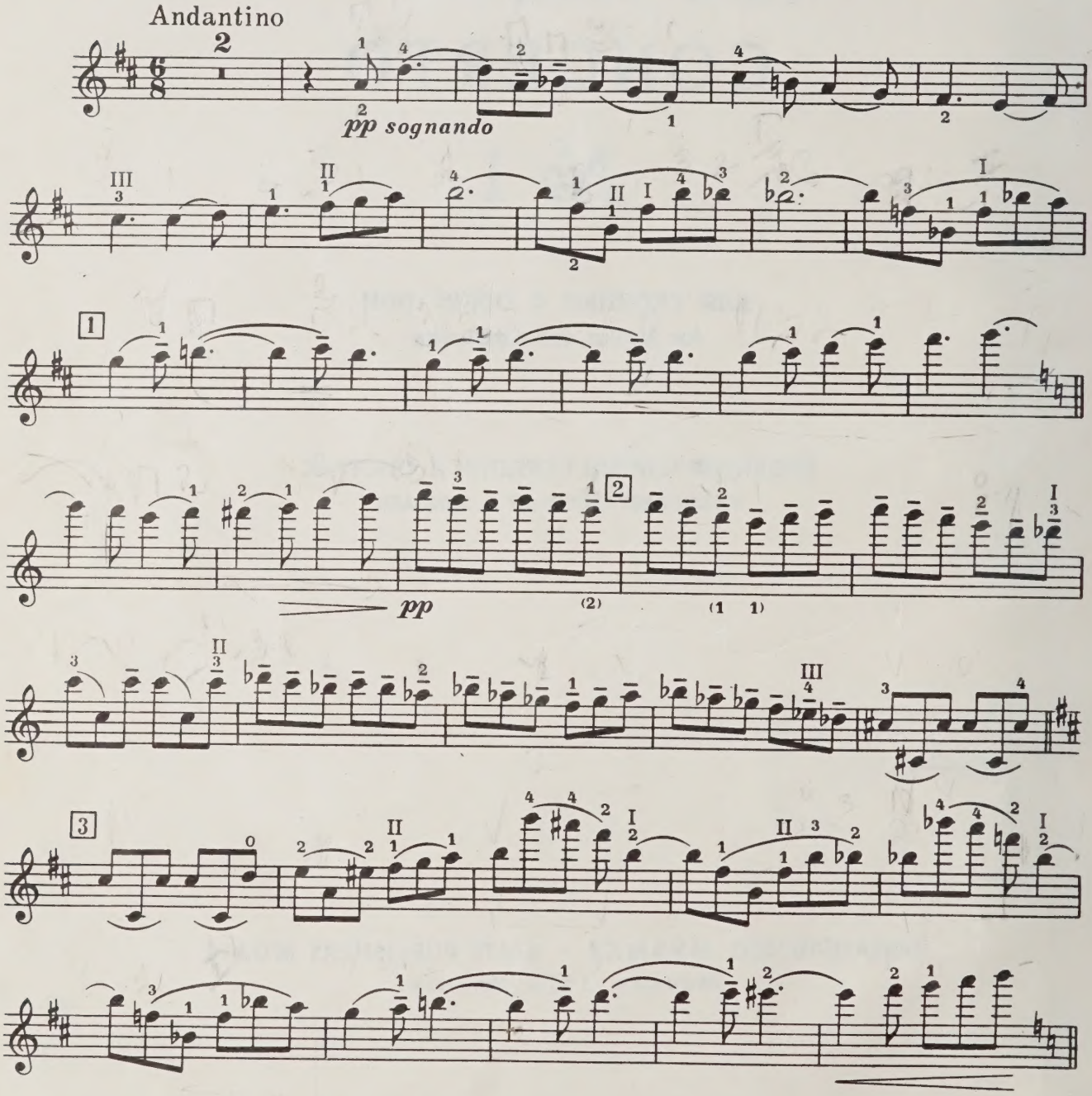

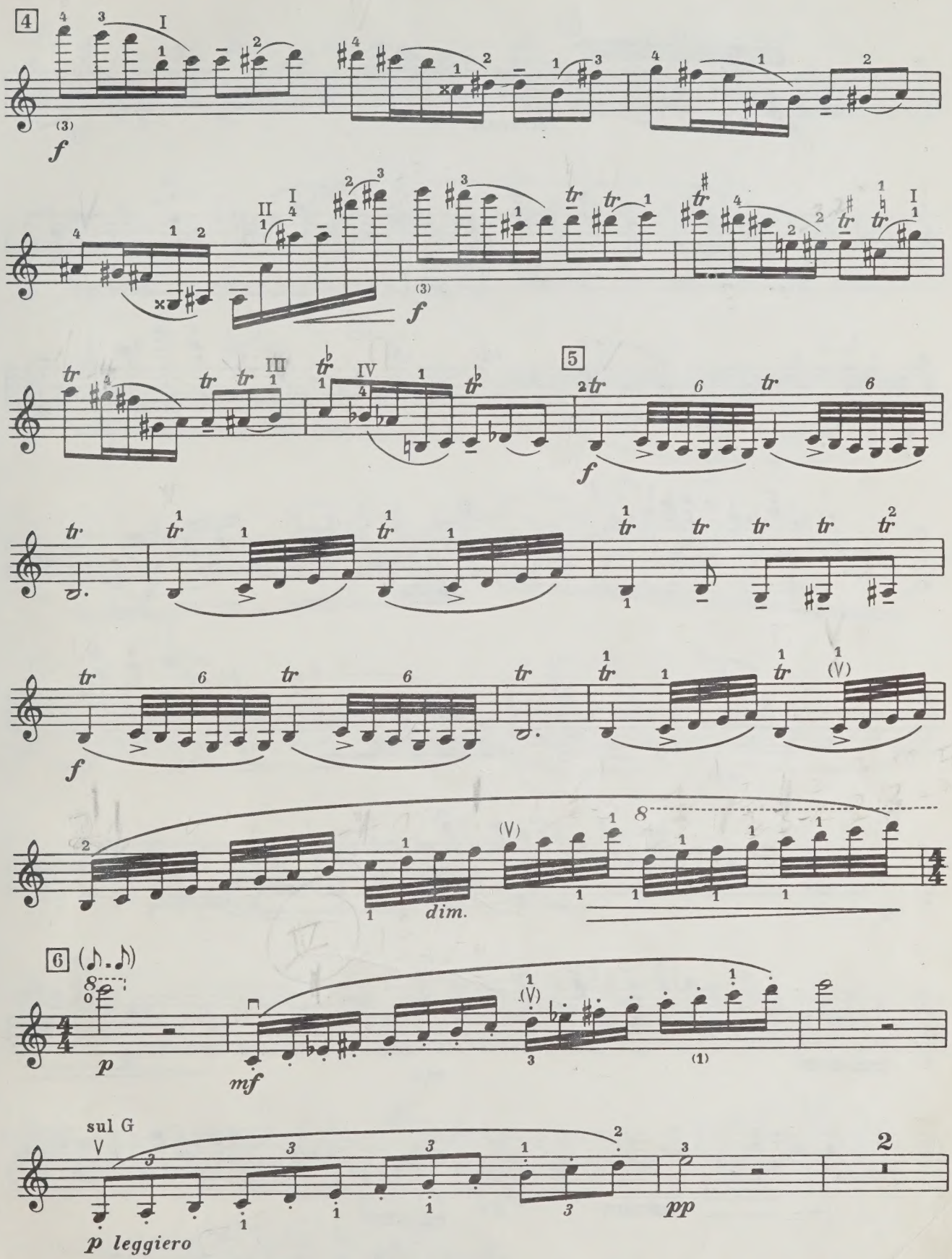
4
f
5
f
f
dim.
6
p
mf
sul G
p leggiero
pp

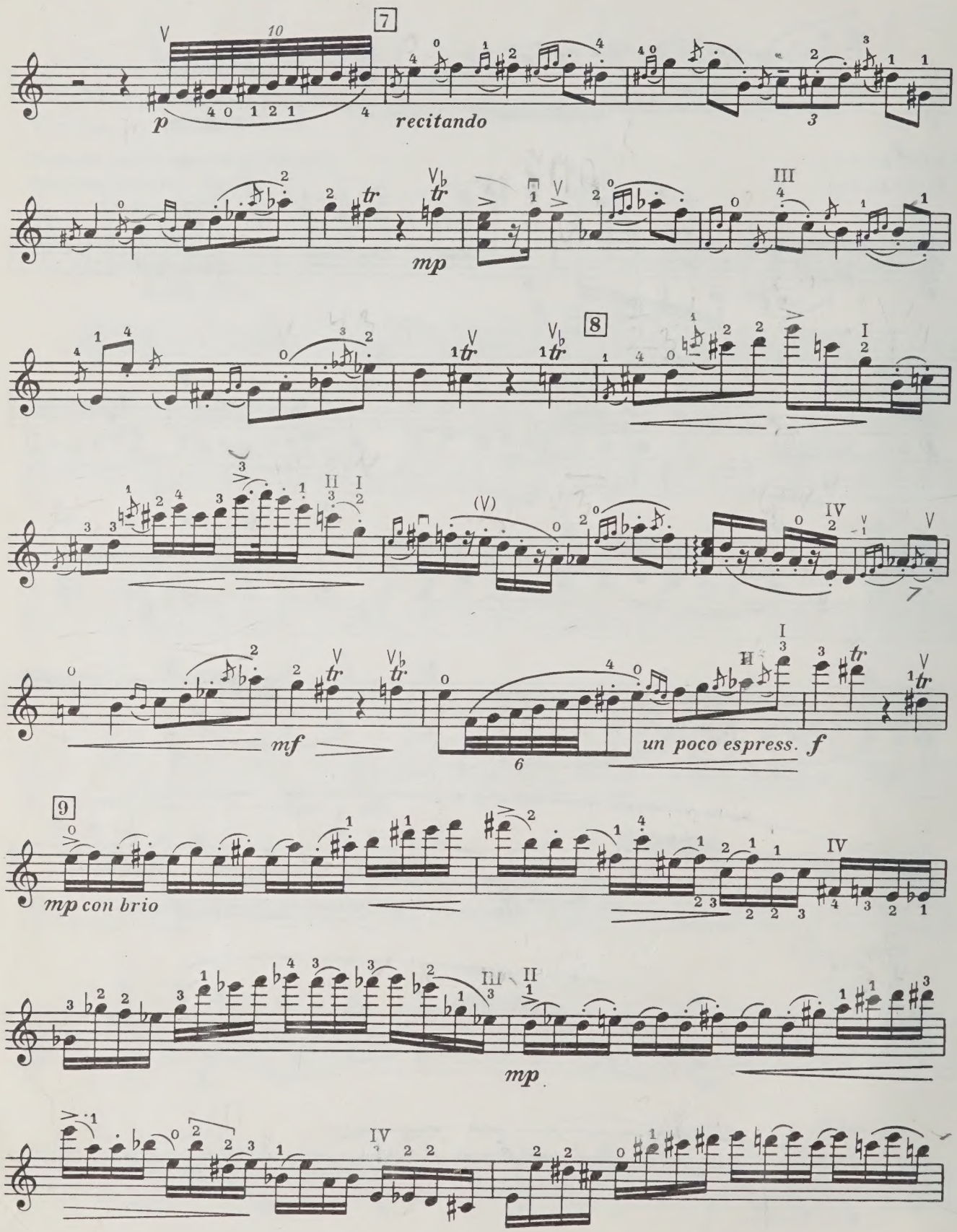
7
p
recitando
mp
8
mf
un poco espress.
f
9
mp con brio
mp

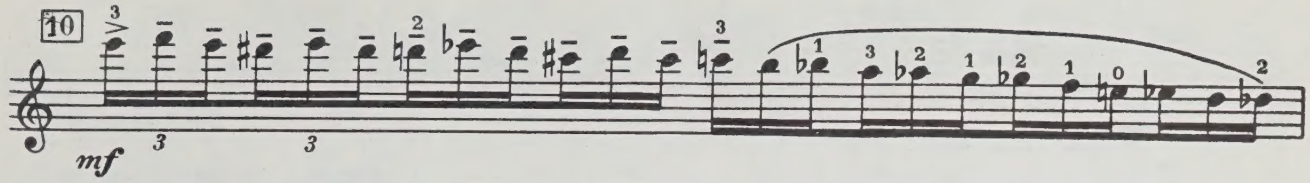
10
mf

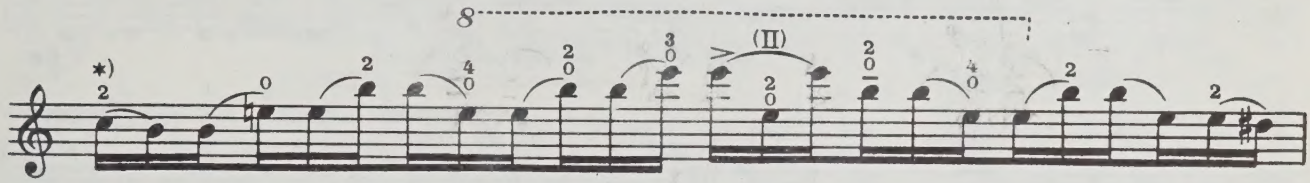
*)
(II)

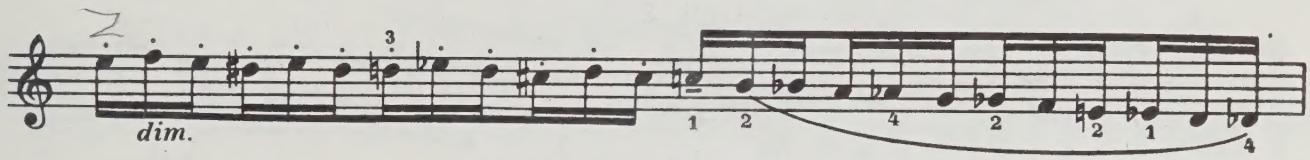
dim.

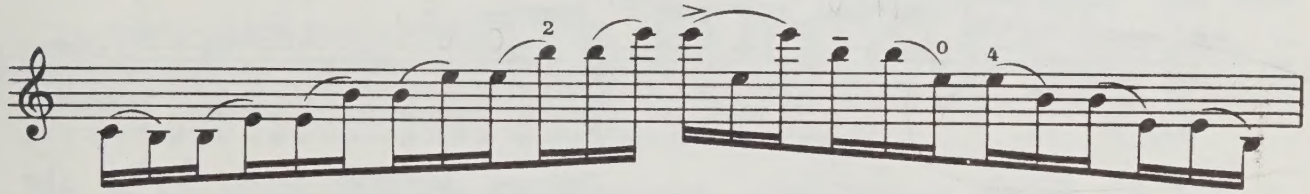

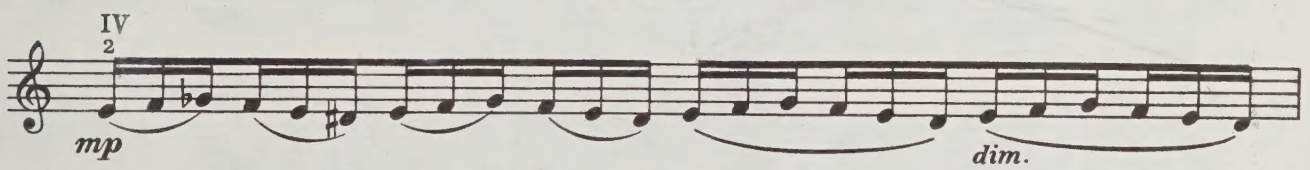
IV
mp
dim.

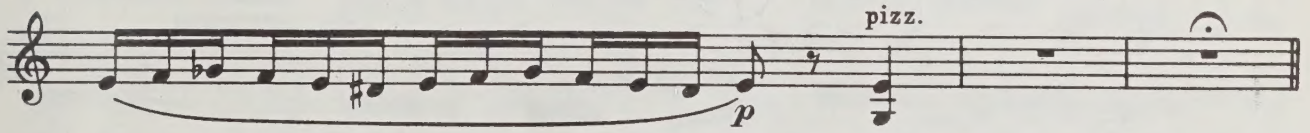
pizz.
p

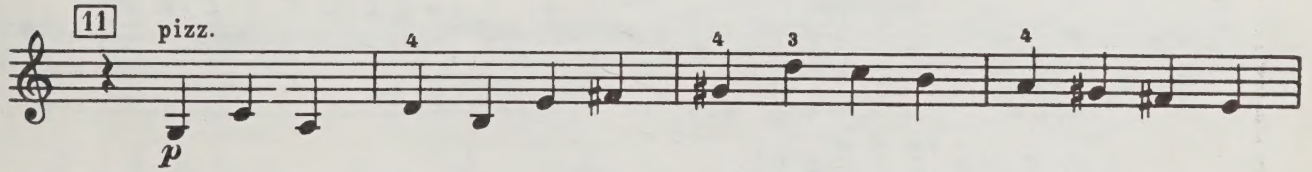
11
pizz.
p

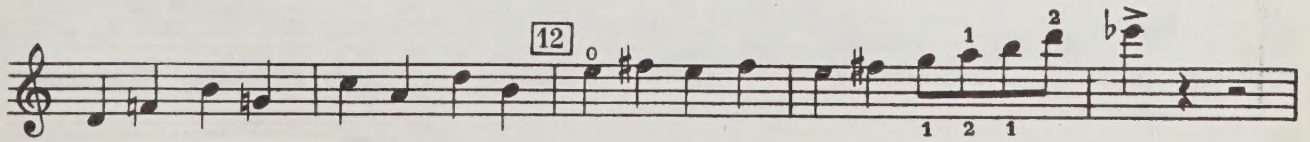
12

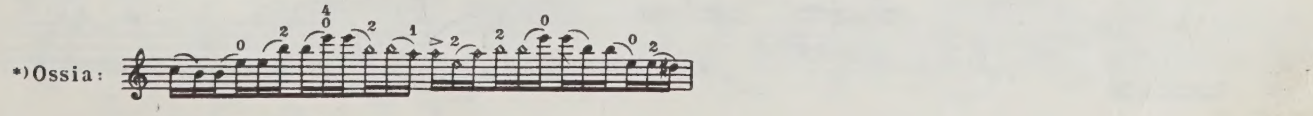
*) Ossia:

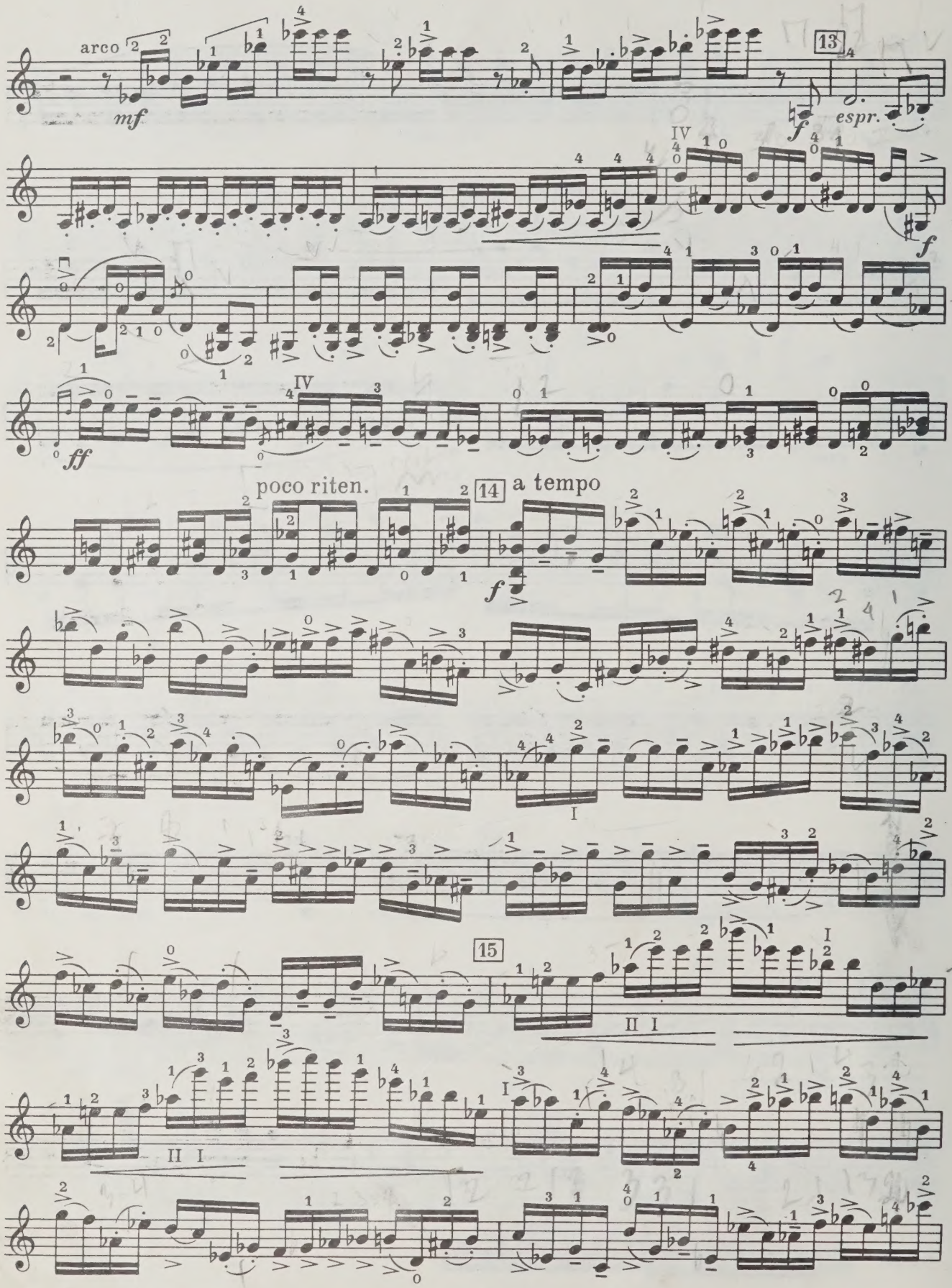
arco
mf
13
espr.
f
IV
f
ff
poco riten.
14
a tempo
f
I
15
II I
II I
I

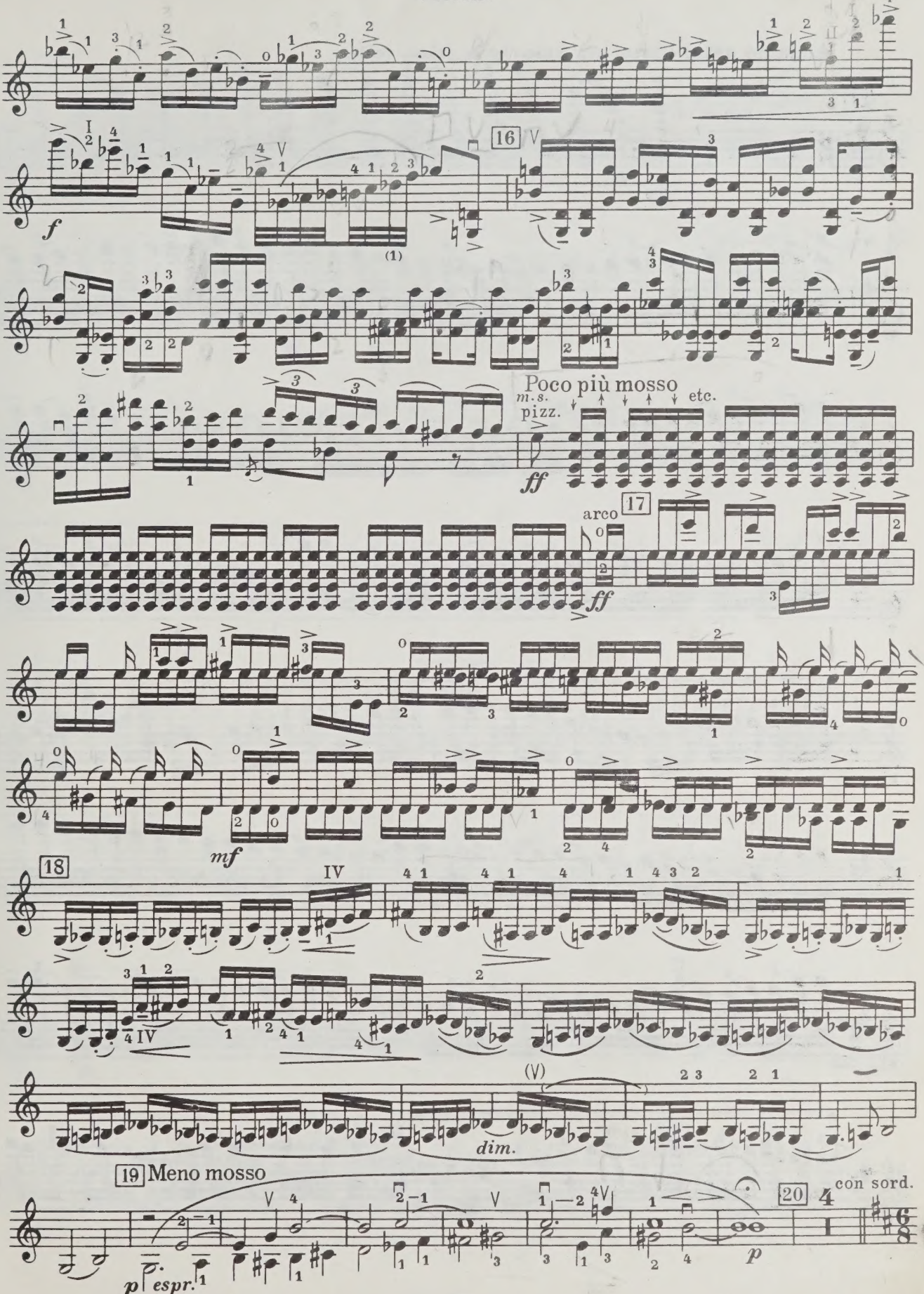
f
16
(1)
Poco più mosso
m.s.
pizz.
etc.
ff
arco
17
ff
mf
18
IV
(V)
dim.
19 Meno mosso
p espr.
20
con sord.
p

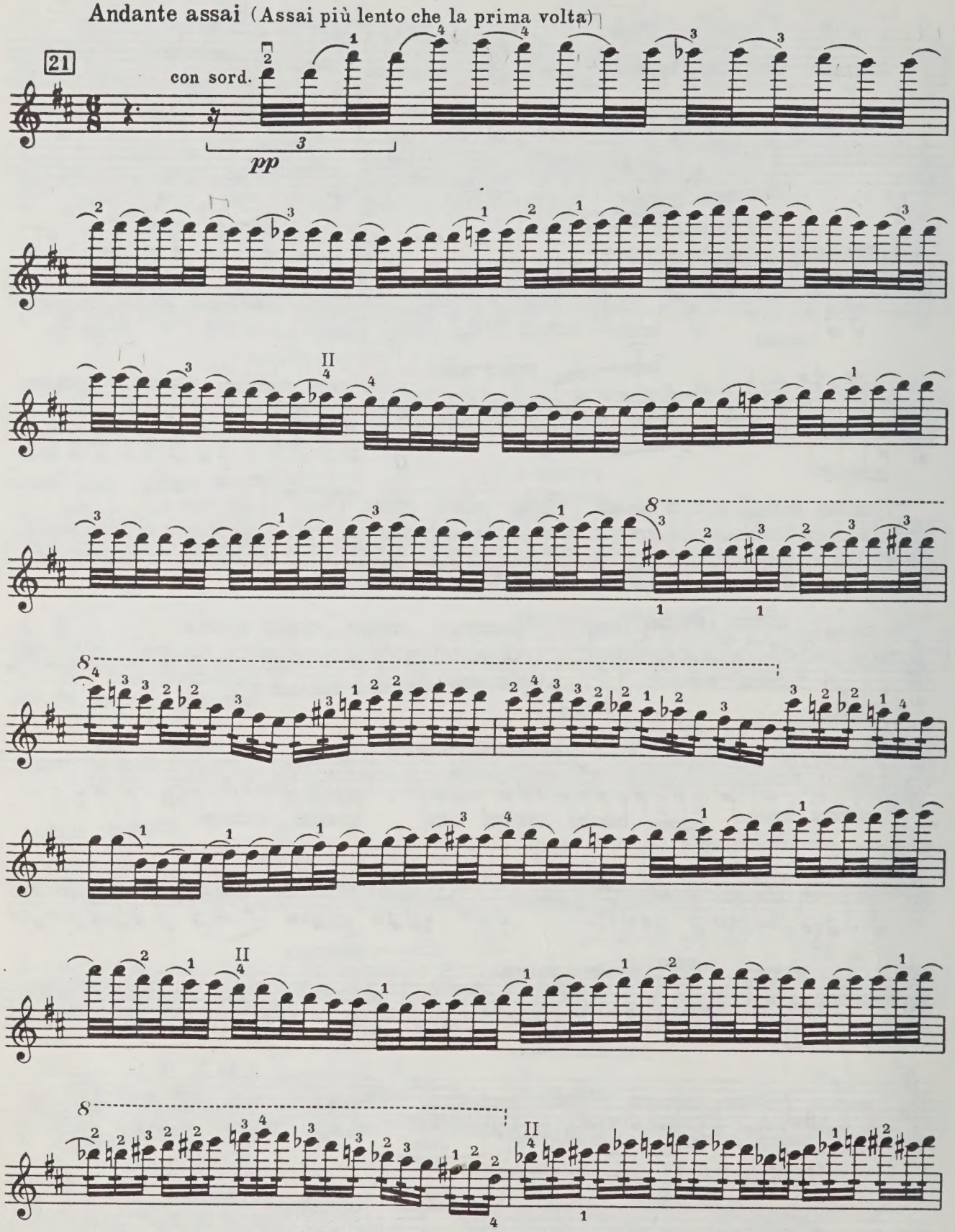
Andante assai (Assai più lento che la prima volta)
21
con sord.
pp

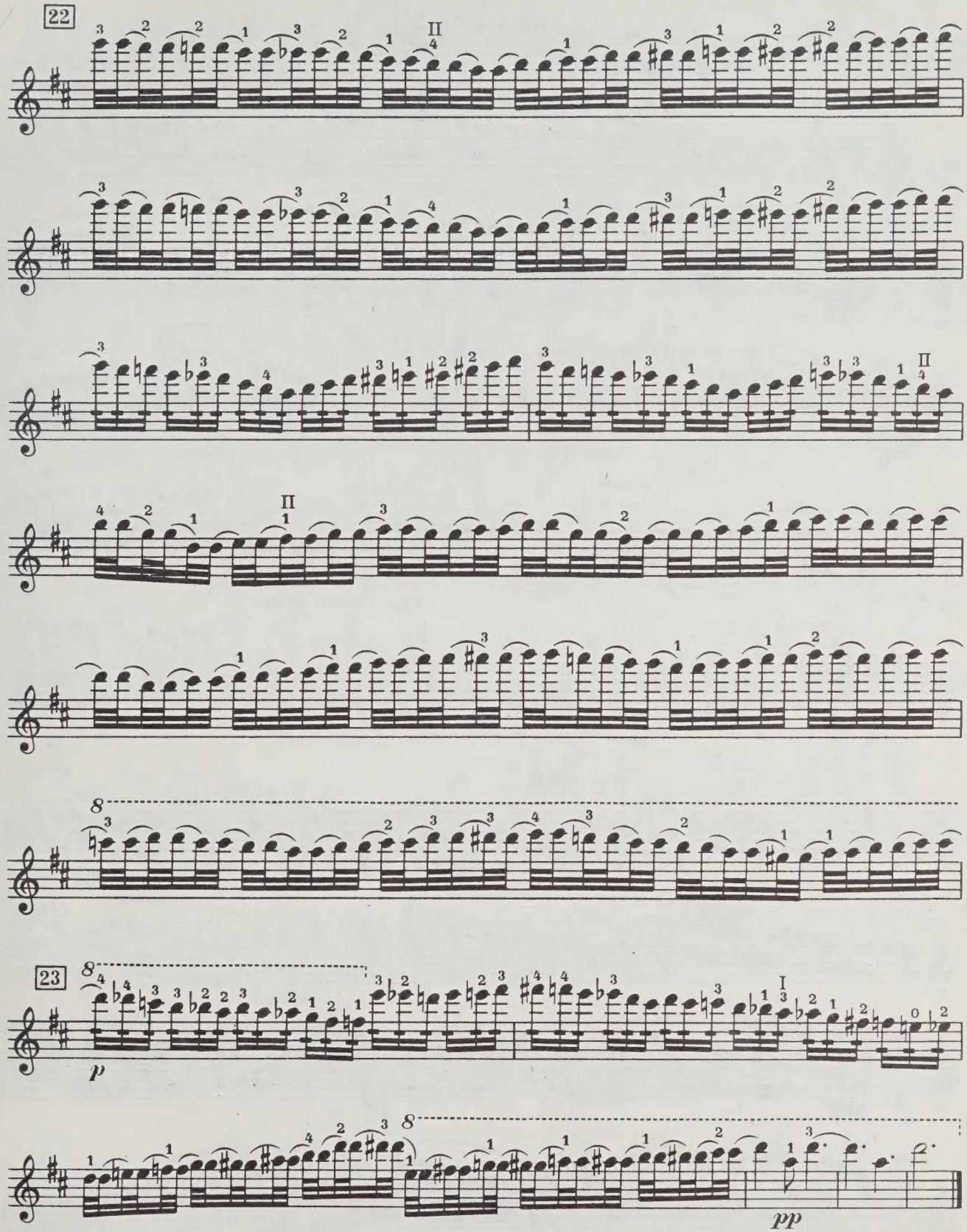
22
23
p
pp

II. Scherzo

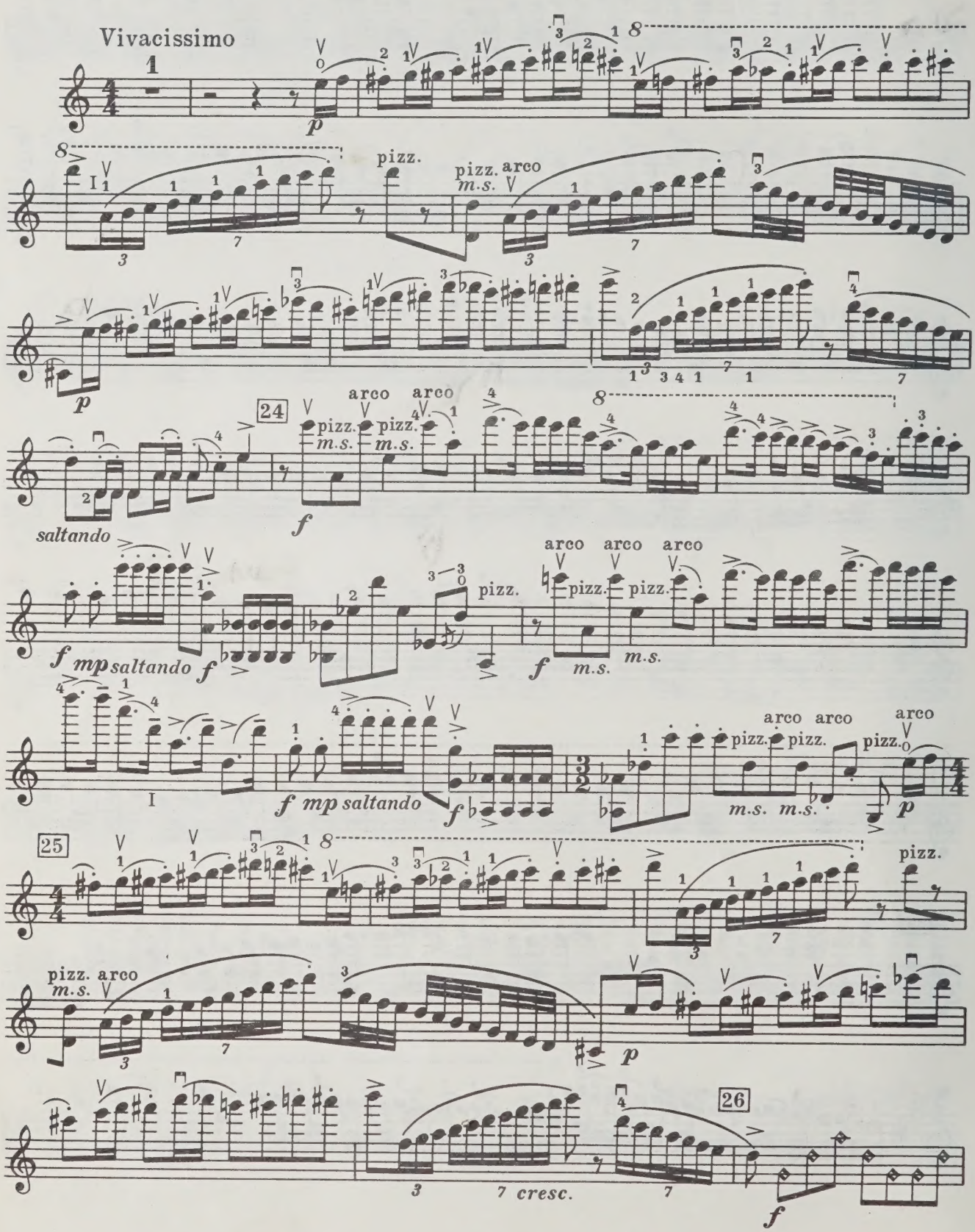
Vivacissimo
1
p
pizz.
pizz. arco
m.s.
24
arco
pizz.
m.s.
f
saltando
mp
25
26
cresc.

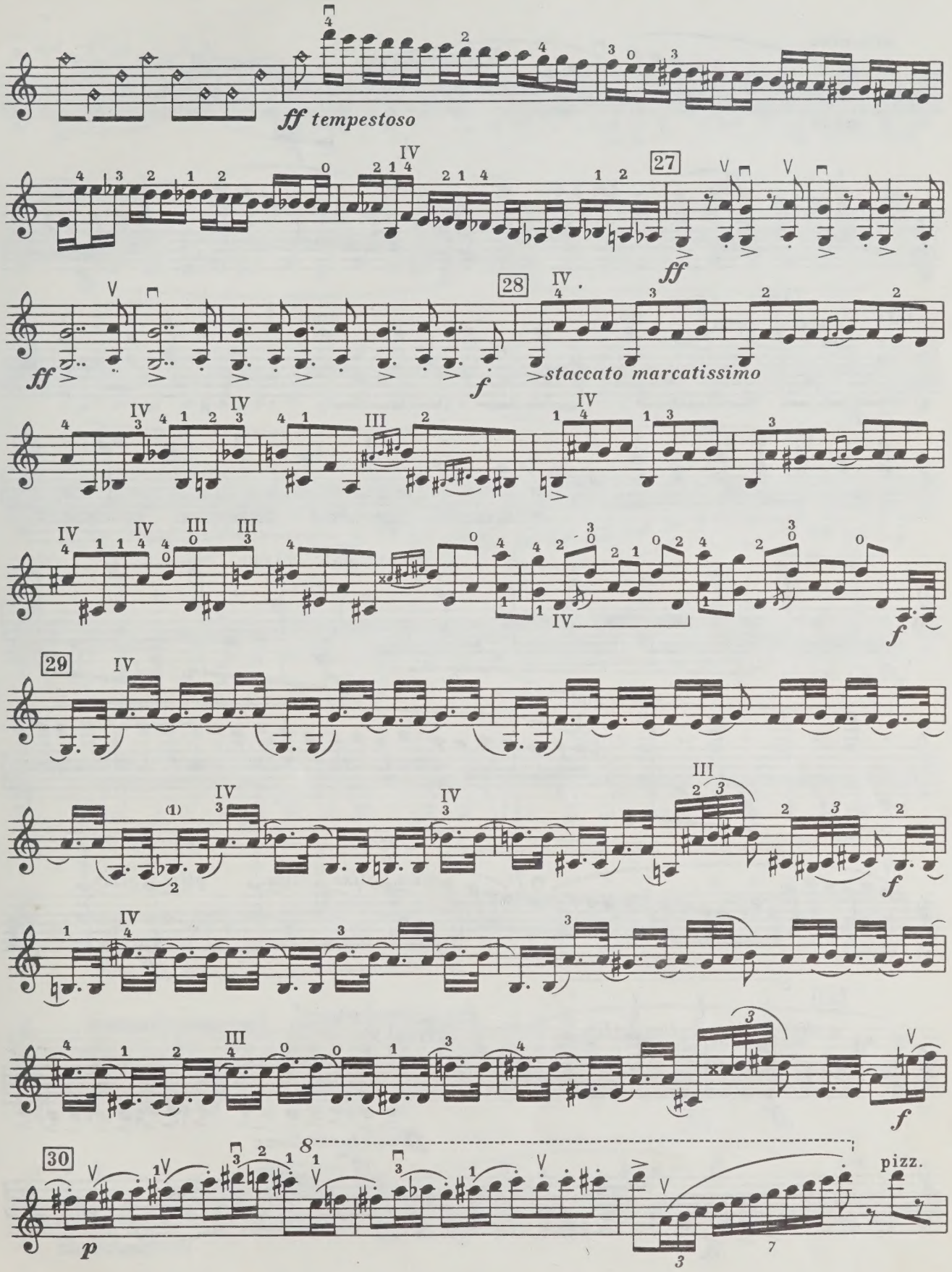
ff tempestoso
27
ff
28
ff
f
staccato marcatissimo
f
29
f
f
30
p
pizz.

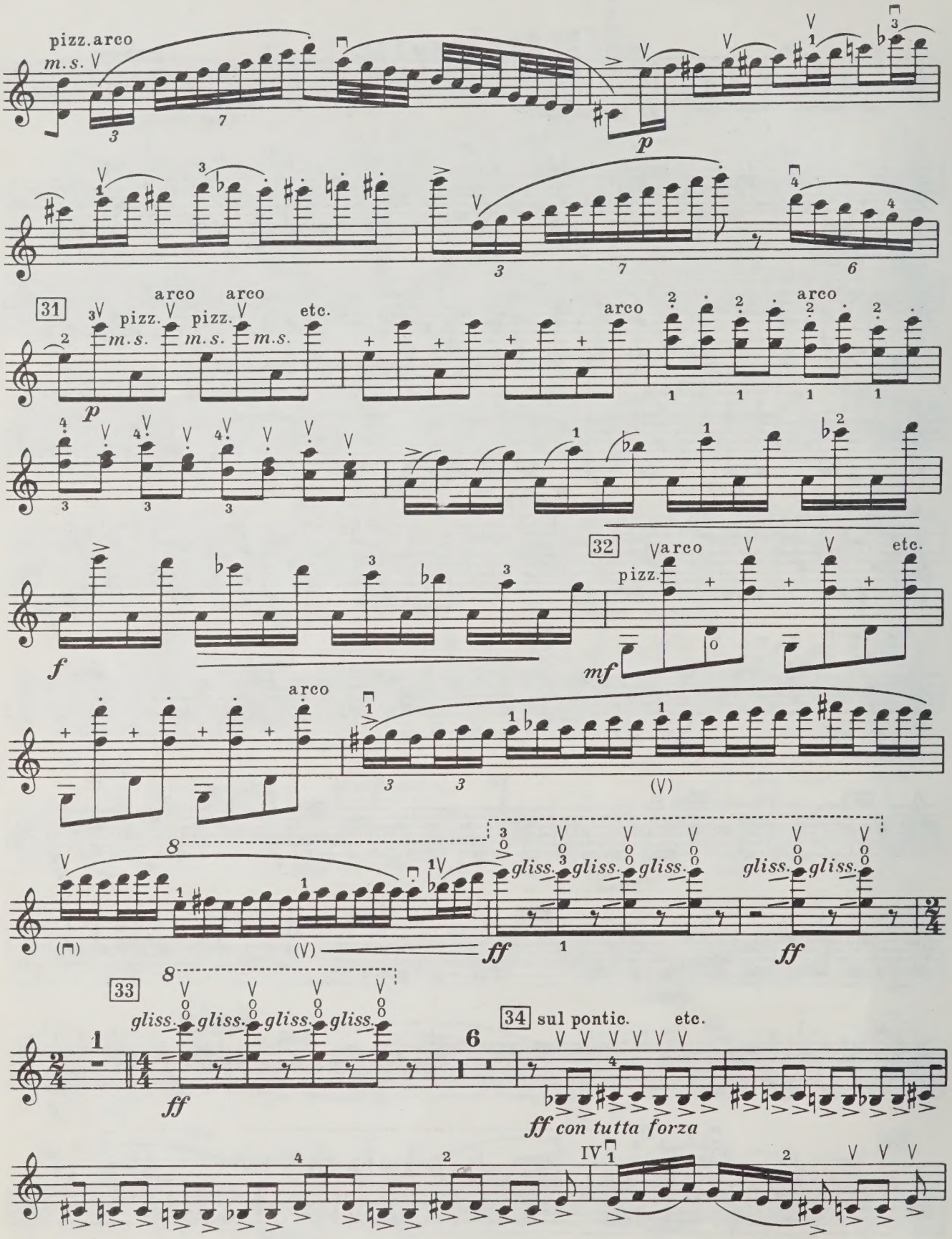
pizz. arco
m.s.
p
31
pizz.
m.s.
arco
etc.
32
mf
f
gliss.
ff
33
34
sul pontic.
ff con tutta forza

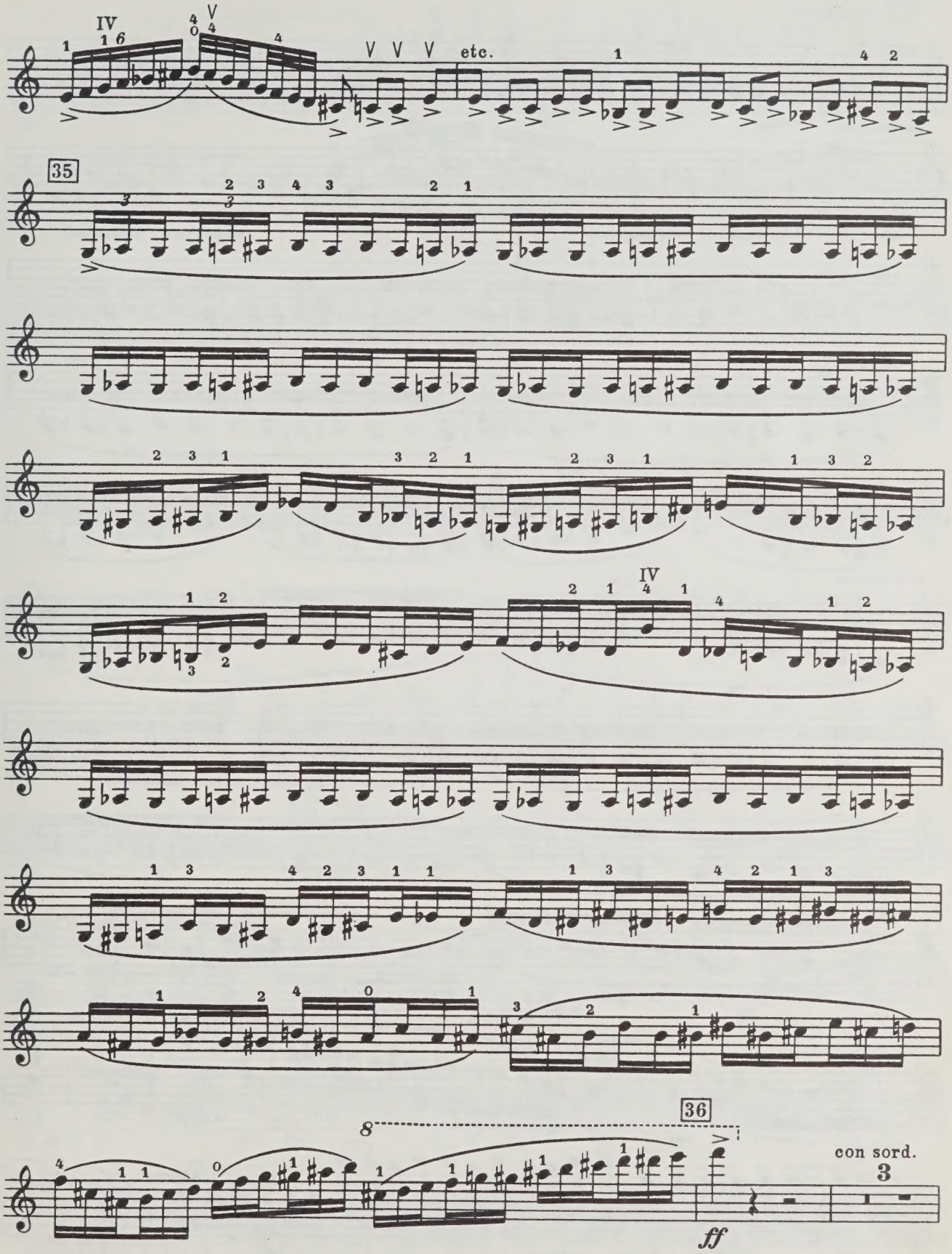
etc.
35
36
con sord.
ff

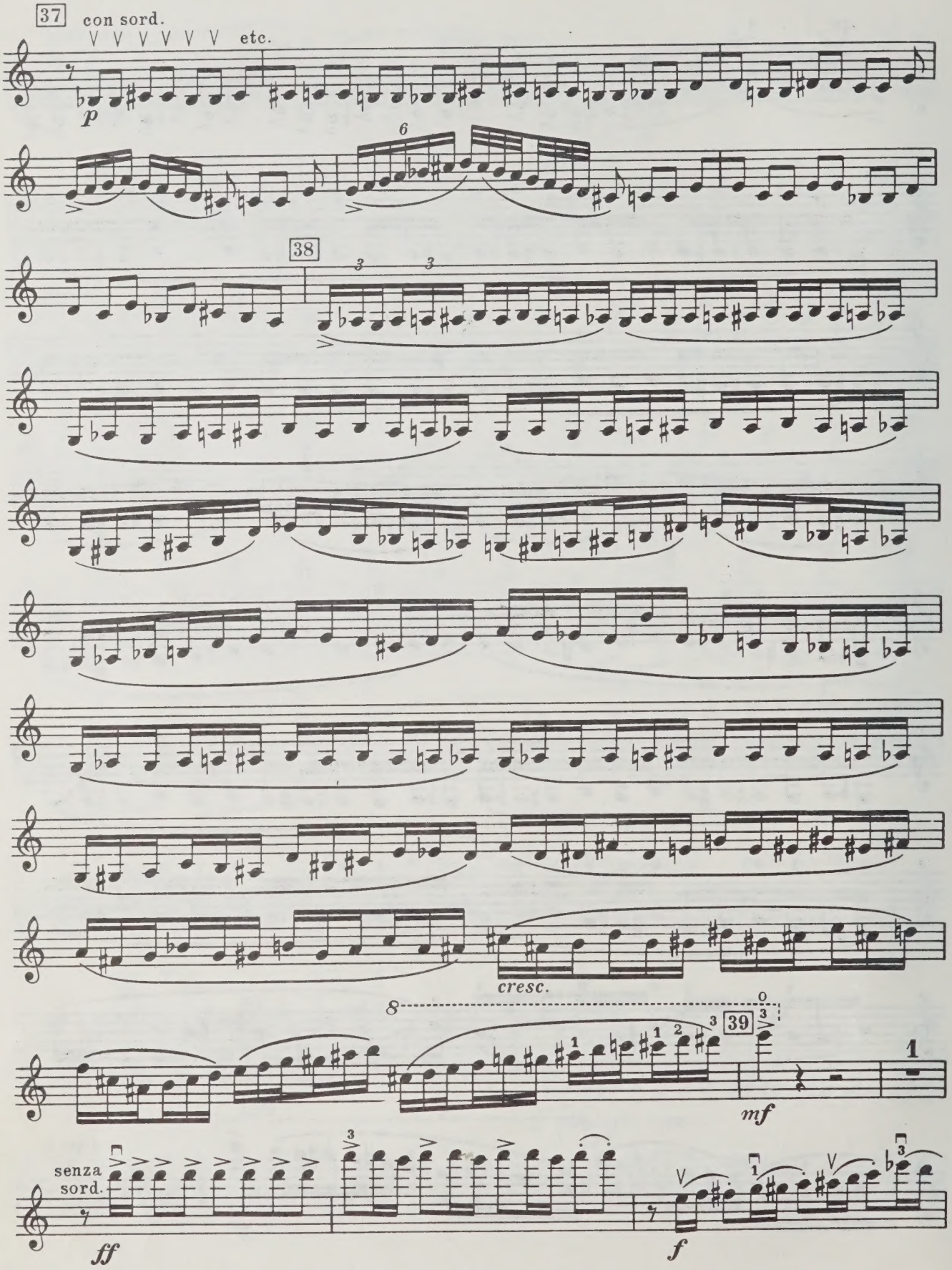
37
con sord.
etc.
p
6
38
3
3
cresc.
8
39
mf
1
senza sord.
ff
f

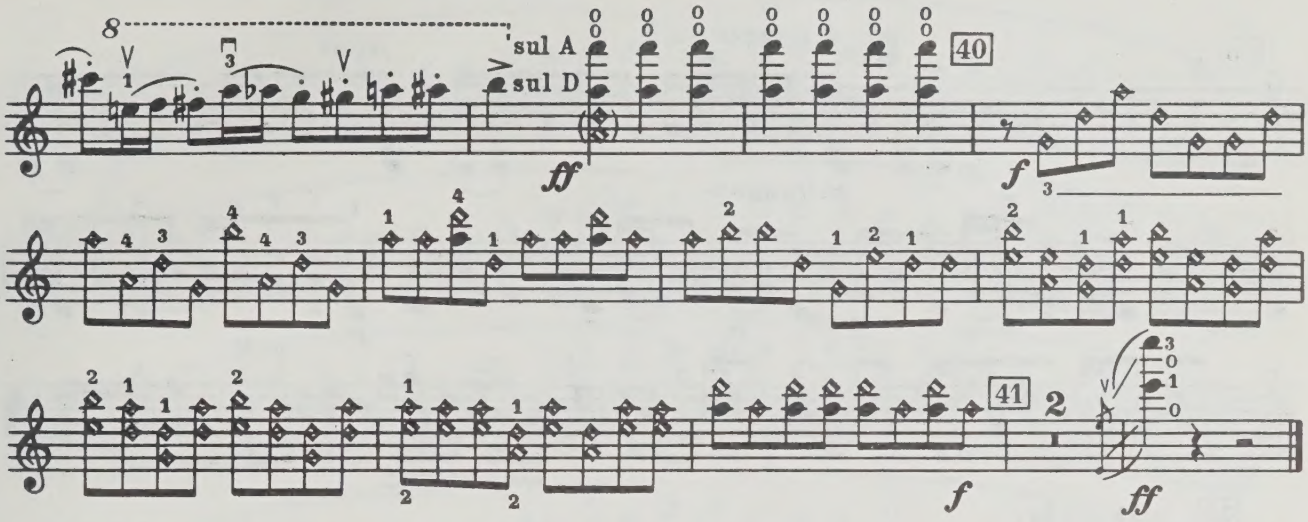
8
sul A
sul D
40
ff
f
41
f
ff

III

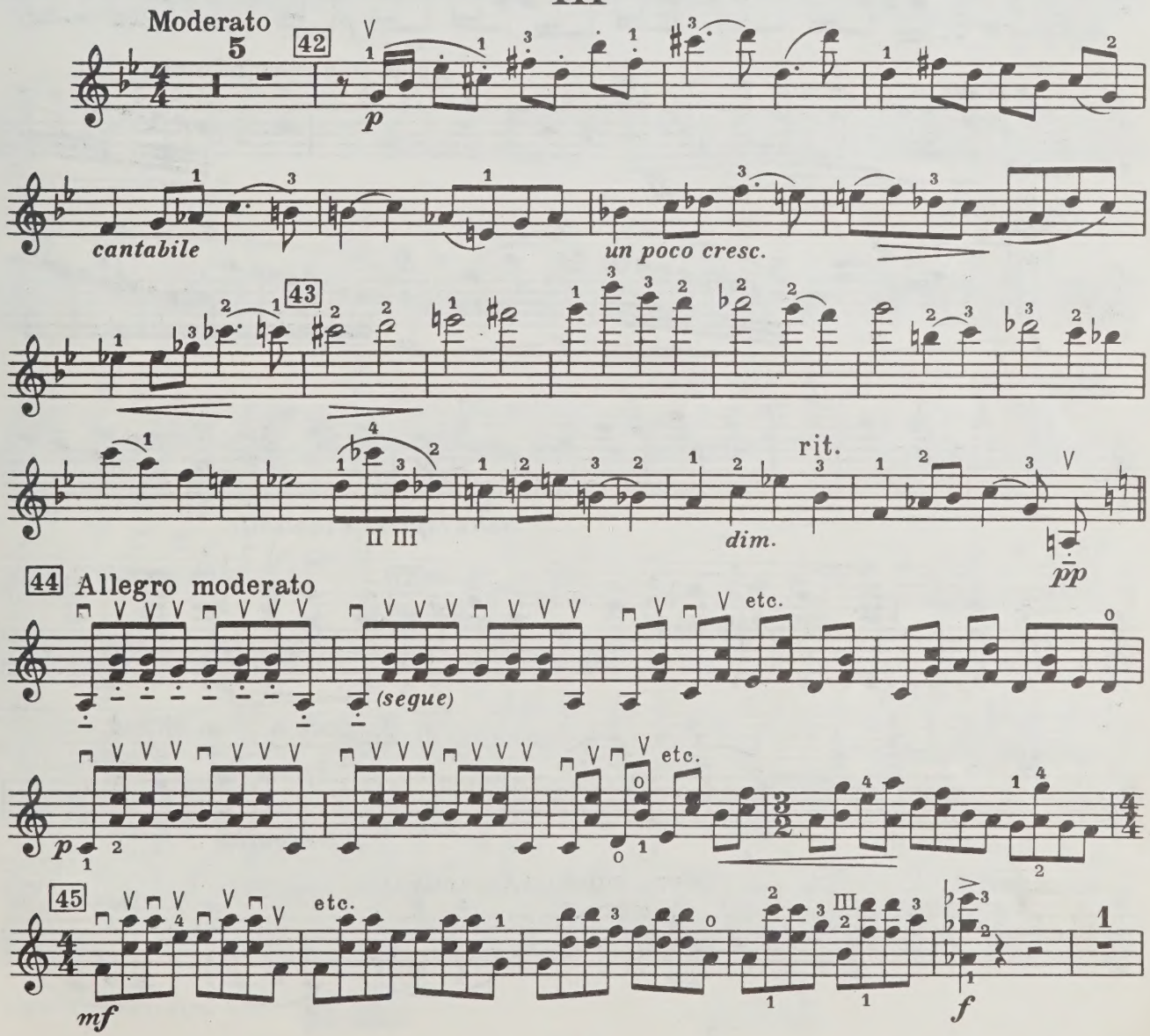
Moderato
42
p
cantabile
un poco cresc.
43
II III
dim.
rit.
pp
44 Allegro moderato
(segue)
etc.
p
45
etc.
mf
f

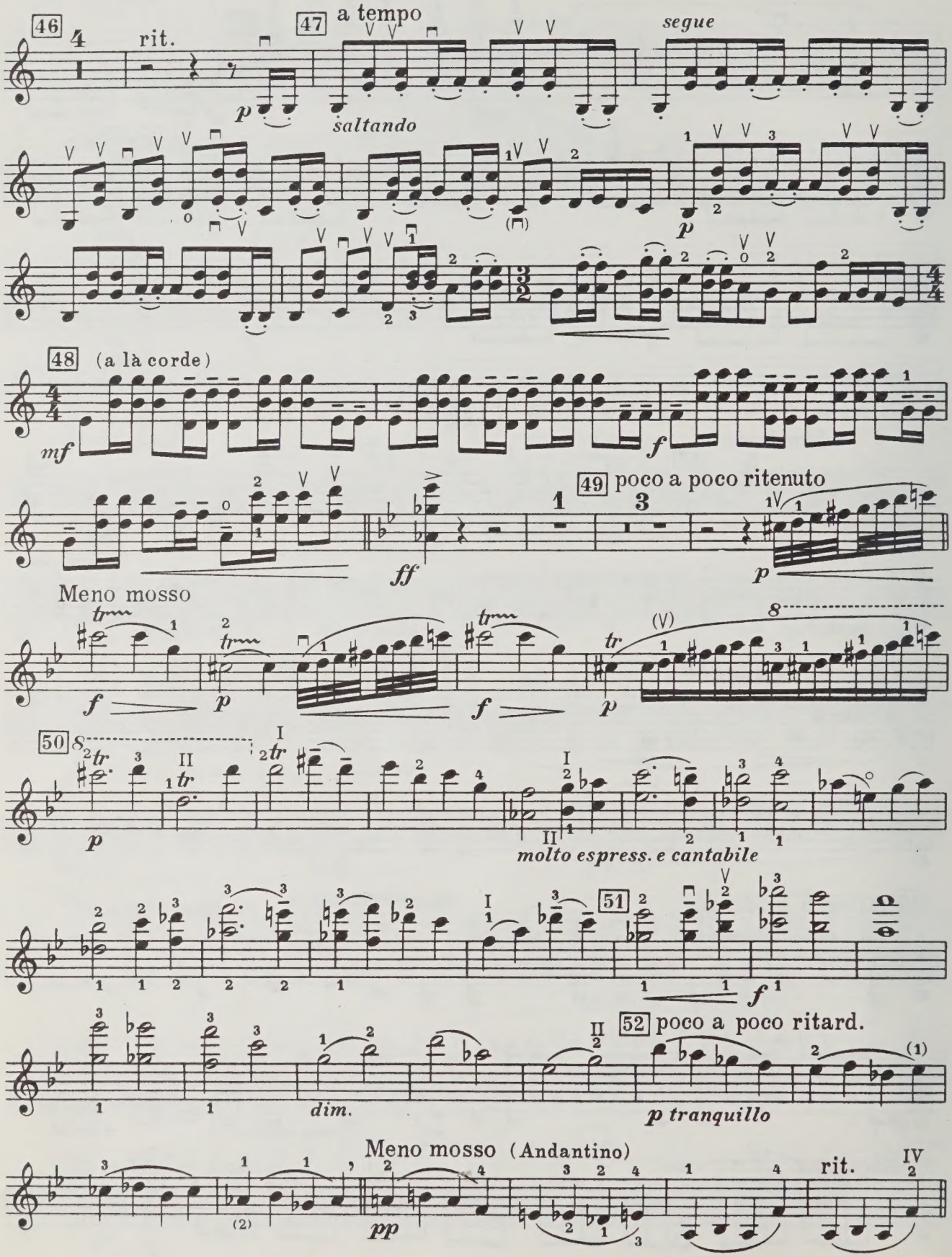
46
rit.
p
47
a tempo
saltando
segue
p
48
(a là corde)
mf
f
ff
49
poco a poco ritenuto
p
Meno mosso
f
p
f
p
50
p
molto espress. e cantabile
51
f
52
poco a poco ritard.
dim.
p tranquillo
Meno mosso (Andantino)
pp
rit.

Più mosso (Moderato come primo)

53

p

cresc.

54

mf

*) Можно исполнять так:

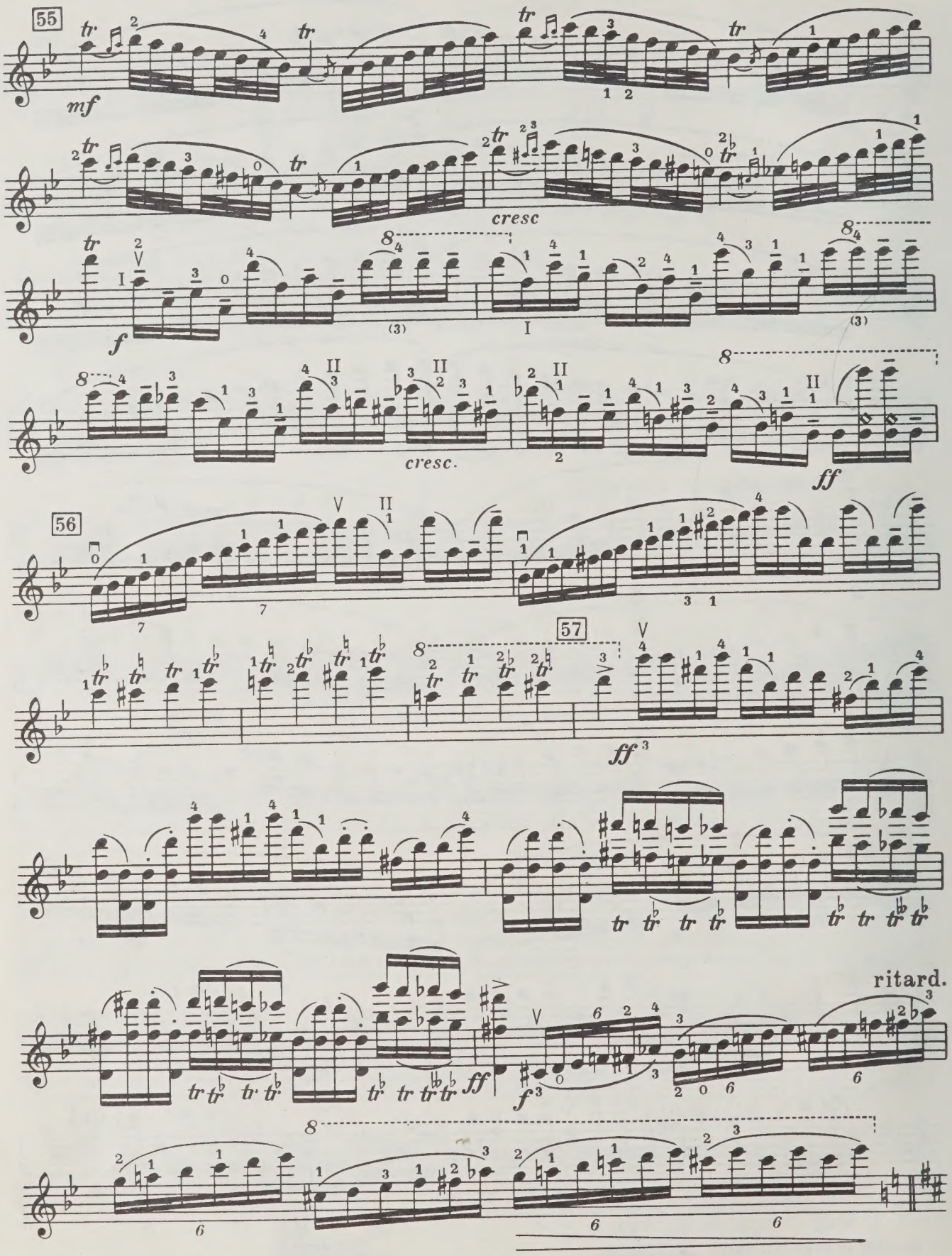
55
mf
cresc
f
cresc.
ff
56
57
ff
ff
f
ritard.

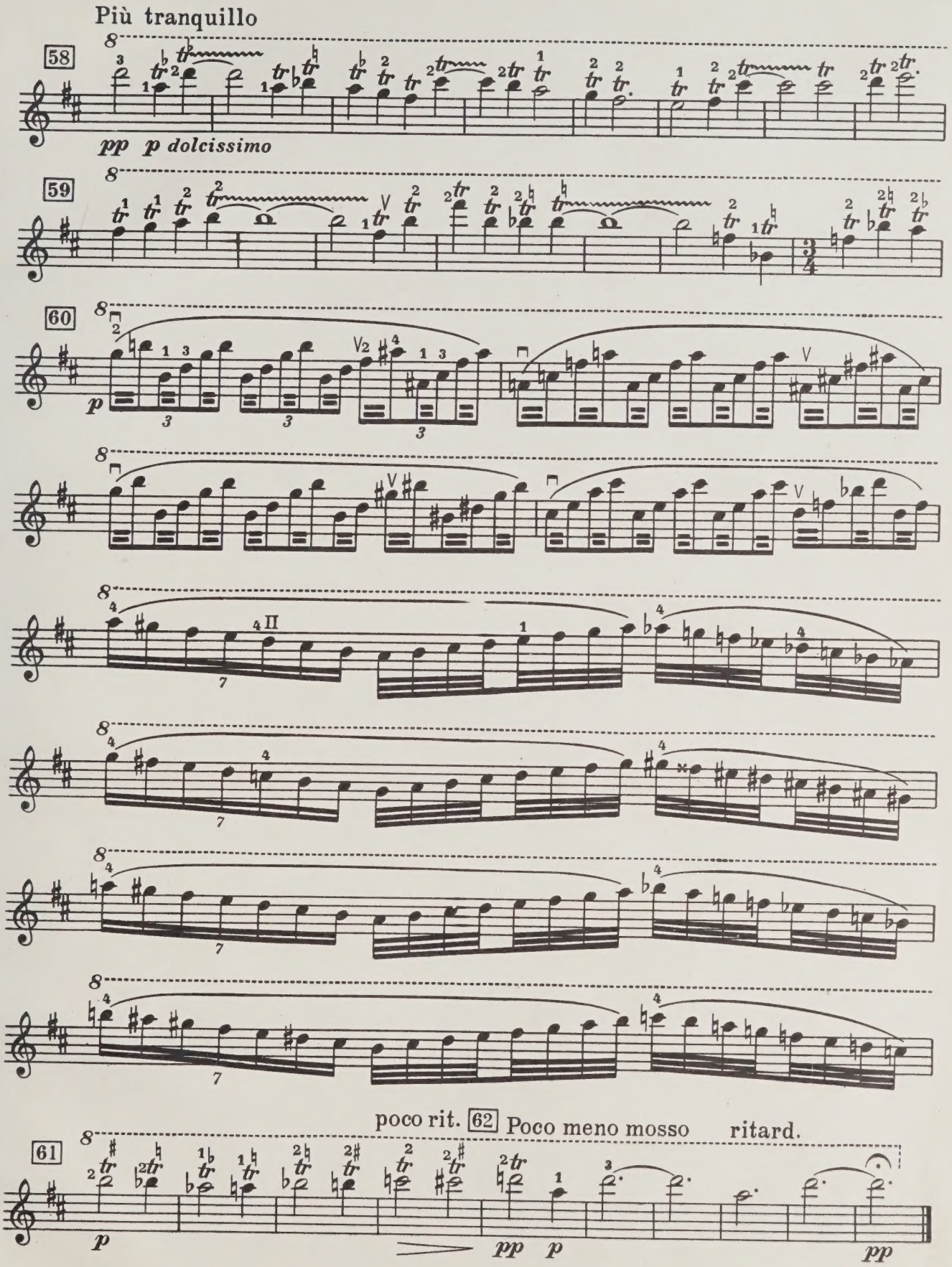
Più tranquillo
58
pp p dolcissimo
59
60
p
poco rit.
62
Poco meno mosso
ritard.
61
p
pp p
pp